Azadi Ka Amrit Mahotsav

PANCHAYAT HALQA

KRALPORA - A

Back2Village4

Governance at doorsteps

15TH OCT to 3RD NOV, 2022

Back2 Village 4

Governance at doorsteps

15TH OCT to 3RD NOV, 2022

A) **Details of Reporting Officer:**

Name: JAVAID AHMAD DAR

Designation: SENIOR LECTURER

Department/ place of posting: EDUCATION / BHSS WATHORA

Mobile No: 9906891864

Email ID: javeedmaths786@gmail.com

Home District: BUDGAM.

Dates of visit: 30th and 31st of October 2022

B) **Locational details of Panchayat: (to be pre-filled, information to be taken from the previous phases booklets/summarized excel sheet uploaded on jkpanchayat.in/b2v4.php) (to be validated by the visiting officer and missing details to be filled)**

Name of the Panchayat: KRALPORA - "A"

Local Government Directory(LGD) code of the Panchayat: 241245

Name of CD Block: B.K. PORA

Name of Tehsil: B.K. PORA

Name of District: BUDGAM.

C) **Panchayat Profile:**

No. of revenue villages in the Panchayat: 01

No. of hamlets in the Panchayat: 07

No. of households in the Panchayat: 1300

Population (approx) of the Panchayat: 8552

Back2 Village

Azadi Ka Amrit Mahotsav

Part-II:

(To be filled up by the Visiting Officer during his/her two day visit to the Panchayat. All Fields have to be filled by the Visiting Officer before the booklet is handed over to the DC

Frontline Officers/Officials who were assigned to the Panchayat for the programme:

Department	Name	Designation
RDD	Sheikh Eiman	PAA
R&B	Parvaiz Ah. Khan	Work Supervisor
Agriculture	Sabeena Afzal	AEA
Forest	Mohd Shafi Dar	Forester
ICDS	Maryama	Aganwadi Worker
YSS	Sanjit Kour	P.E.T
Horticulture	Manzoor Ah. Magray	Horticulture Tech.
Health	Dr. Kausar Parveen	Doctor
PHE	Mohd Akbar Bhat	D.R.W
Irrigation	Mohd Yousuf Dar	Helper
Revenue	Javeed Ahmad	Patwari
Sheep Husbandary	Gurmeet Singh	Supervisor
Education	Zahoor Ah. Dar	Teacher

(PTO)

Details of absent employees vis-à-vis list furnished by the DC office:

Department	Name	Designation

Back2 Village

DAY 1-
AGENDA 1
nfrastruct

Department	Name	Designation
Animal Husbandary	Mehraaj-din Wani	SVP
Commerce Dept.	Ab. Rehman Ragoo	Machine operator
Handicrafts	Farooq Ah.	machinary Attendent
Flowriculture	Ab. Hameed Rather	Gardner
PMGSY	Bashir Ah. mir	Work Supervisor
Social welfare (ICPS)	Irfan Ahmad	P.O
NRLM	Sumeera Jan	Cluster Coordinator
Employment	Mehran Hamid	Jr. Asst
E.D Bank	Manoj Kumar	Branch Manager
Cooperative	Saqib Khaliq	Asst. Register
IT (CSC)	Mohd Irfan	VLE
J&K Bank	Basharat Ah.	Bank Associate
PWD	Parvaiz Ah.	Work Supervisor
CAPD	Aamir Fayaz	MTS.

1.
2.
3.
4.
5.
6.
7.
8.
9.
10.
11.
12.
13.
14.
15.
15.
16.
17.
18.
19.
20.
21.
22.
23.

DAY 1- ACTIVITIES

AGENDA 1: PANCHAYAT ASSET REGISTER

Infrastructure:

1. Panchayat Ghar Infrastructure
   a. Govt building/private Govt. building
   b. New/needing repairs – Needs Repairs
2. Furniture (Y/N) No
3. Computer/printer (Y/N) – NO
4. Internet (Y/N) – NO
5. Telephone (Y/N) – NO
6. Toilet (CSC/part of panchayat ghar) (Y/N) – Yes
7. Water (Y/N) – Yes
8. Electricity (Y/N) – Yes
9. Bank branch (Y/N) – Yes (J&K Cooperative Bank, ED Bank, J&K Bank)
10. CSC (Y/N) Yes
11. Patwarkhana (Y/N) – Yes
12. Village haat (Y/N) – NO
13. Playground (Y/N) – NO
14. School-
    a. Kindergarten (Y/N) – NO
    b. Primary (Y/N) – Yes
    c. Secondary (Y/N) – Yes
    d. College (Y/N) – NO
    e. University (Y/N) – NO
15. Anganwadi Centre (Y/N) – Yes
    a. (govt/private) – Private
    b. Total children enrolled 74
15. Amrit Sarovars – details, location, condition – No
16. Government offices- details, whether functional or not – Functional
17. Ration shop (Y/N) – Yes
18. Places of tourism importance – names, little details on historical/cultural importance – NO
19. Village heritage sites/ treks- names, little details on historical/cultural importance – Yes (Aastan Alia Hazrat Mir Syed Mohd. Hamdani (RA).
20. VLW Office (Y/N) – Yes
21. Primary Healthcare Centre (Y/N), – Yes
22. List of Incomplete Buildings- names, year of construction – PHC, GNH High School.
23. List of Underutilized Buildings- names – Nil

DAY 1-ACTIVITIES

AGENDA 2:
DIFFERENT INSTITUTIONS/INFRASTRUCTURE PROJECTS TO BE VISITED

AMRIT SAROVARS	Visit, verify	COMMENTS
Khidmat Centres	Create /Generate awareness on 225 schemes particularly G2C schems Aapki Zamin Aapki Nigrani, Beams, Janbhagidari, Digital J&K	Visited and Created awareness about many Schemes like aap ki Zameen Aap ki Nigrani, BEEMS, Janbagadari, my pride Digital J&K.
JKB/PSB counters/outlets	a) Status of counter b) Number of visitors	NA
Incomplete buildings/projects	Verify whether identification and redistribution done	Nil
PDS	Visit, evaluate, online status	visited
PHC	Visit- evaluate, status of staff, equipment and quality	NA
Youth clubs	Meet, interact, seek suggestions	Met and interacted, demanded further dev of playground.
SHG	Meet, identify problems, seek suggestions	UMEED SHGs is in place, No problem faced by them. Every support provided to the
PMAY	Inspect, Inaugurate	NA
My school, my pride progress; schools- water, toilets, staff	Visit, check for water, electricity, sanitation, meet students and staff	NA
Swachh SBM	Evaluate	Conducted twice a month
Panchayat play ground, Sports kits distribution Village games	Ensure, verify. Participate in at least one game in the playground	Panchayat Playground not available
Har Gaon Hariyali, Plantation drive	Evaluate status, feedback	Randomly Checked plants in place plantation drive participated in. People take it as a good step
Village cultural event Dangal/ Haat/Mela	Participate in; ensure that it is held	NA
Exhibition of schemes	Ensure that every department participates and that it continues for the entire duration of B2V	Exhibition of Schemes was done during the entire duration of B2V by all Deptts.
Jal Jeewan Mission verification- WSS/JSD Electricity supply	Verify	Grave issue of drinking water and electricity need immediate attention

DAY 1-ACTIVITIES

AGENDA 3: SATURATE JAN BHIYAN DELIVERABLES AND RECORD DEFICIENCIES IF ANY (INSERT DELIVERABLE LIST HERE AS PER GAD FORMAT)

	Deliverable	Department	Deficiency/Remarks
	Golden Health cards	Health	Def. 3%
	Land Pass Books	Revenue	Def = % But max. (Not pointed yet).
	Inheritance Mutations	Revenue	Def = 0%
	Self Employment Drive	J&K Bank Industries	Def = 0% list enclosed
	Identify candidates for skill training under Himayat and other schemes	RDD	Def = 0% list enclosed.
	CSC/IT camps in every panchayat	IT	Deficiency 30%
	Creating awareness of Jan Bhagidari among PRIs and general people	IT	Awareness Created and programme in full swing
	Painting of digital J &K in every Pnchayat	RDD	No painting of digital J&K at Panchayat
	Pani Sammitis meetings to be held	Jal Shakti	Def. 50%
	Field testing Kits to be provided for all panchayat and training given	Jal Shakti	Def. 100%
	Certification of water sufficiency and quality of panchayats	Jal Shakti	Water sufficiency = 50% Quality of panchayat def = 15%
	Implement Swachh Gtam plans Door to door collection and disposal ensure Management of gray water ,Black water and solid waste	RDD	Def. 25%
	UDID Cards to be converted to digital format	Social Welfare	Under process
	E –Shram cards	Labour	—
	Inspect play field and ensure that at least one sports event is held	YSSS	Field under Construction
	Inspect office of patwari, VLW and ensure that name and phine No.of patwari VLW is painted on the wall of the office	Rev/RDD	Deficiency = 100%
	Amrit Sarovers Inspect Quality	RDD	NA
	Youth clubs interact	Youth Mission	Def = 50%
	Azadi ka Amrit Mahautsov Upload high quality videos	Culture DCs	Def. = 0%
	Hold Gram sabha meeting and assess quality and effectiveness of service delivery performance and ranking of departments and perception of corruption	All Visiting Officers	—

DAY 1 - ACTIVITIES

AGENDA 3: SATURATE JAN BHIYAN DELIVERABLES AND RECORD DEFICIENCIES IF ANY

(INSERT DELIVERABLES LIST HERE AS PER GAD FORMAT

DAY 1- ACTIVITIES

AGENDA 4:
SELF EMPLOYMENT ACTIVITIES
Ensure Self-employment activities for youth, distribute employment letters for people selected under various social schemes (15 IS THE TARGET PER PANCHAYAT)

Number of cases in different categories sanctioned :
Details of the bank sanctioning it :
Total amount involved :

DAY 1 ACTIVITIES

AGENDA 5
In the evening, hold informal meetings with senior citizens , govt employees, retd employees, youth club and other citizens who are enrolled on college/university and have discussion on Gandhi Katha, Nasha Mukt Abhiyan, corruption free governance, doubling farmers income and record the proceedings

DAY 2

a. No of Individual Compost Pits constructed 22
b. No of Individual Soak Pits constructed 23
V. No.ofBiodiversity management committee meetingsheld: Nil
VI. IsthenameofSarpanchdisplayedoncitizeninformationboardsofall RD&PRschemes:Yes/No Yes
VII. AreSarpanchsbeinginvolvedinstart/inaugurationofactivities:Yes/No Yes
VIII. Whethersubjectshavebeenassignedbythe Sarpanchtothe Panchs:Yes/No Yes
IX. Whethergrievancesredressalboxisinstalled:Yes/No Yes
X. NoofgrievancesreceivedpertainingtoPanchayatlevel: 03
XI. NoofgrievancesdisposedofatPanchayatlevel: 03
XII. Whetherthe Sarpanch/PanchayatSecretaryhavedigitalsignatures:Yes/No Yes
XIII. Whether all MGNREGA/ 14th FC payments are being made by Sarpanch through Digital Signature Certificate (DSC): Yes/ No Yes

HUMAN RESOURCE AVAILABLE AT THE PANCHAYAT LEVEL:

SR NO.	DEPARTMENT WISE STAFF	NUMBERS		NAMES
		SANCTIONED	ACTUAL	
	Rural development department: BDO JE GRS TA	 01 01	 01 01	 Nighat Wani Javaid Ahmad
	SCHOOL EDUCATION: TEACHER HEAD MASTER ANY OTHER	—	—	School Not available
	JAL JEEVAN: Lene Man/ALM	06	06	1. Mohd. Akbar Bhat 2. Ajaz Ah. Sheikh 3. Mohd. Maqbool Telwani 4. Ash. Mohi-ud-Din Bhat 5. Farooq Ahmad, Mohd Abdullah
	PDD: LINEMAN JE ANY OTHER (Inspector)	 03 01	 03 01	1. Sameer Ahmad Mir 2. Shabir Ah. Khan 3. Nazir Ah. Dar Inspector:- Ayaz Ah. Paul
	FOOD & CIVIL SUPPLIES Munshi Kanda-Coolie	01 01	01 01	Ab. Majid Ab. Rayoom Rather
	AGRICULTURE & ANIMAL HUSBANDARY	—	—	—
	SOCIAL WELFARE	—	—	—
	HEALTH: ASHA ANM AYUSH DOCTOR ALLOPATHIC DOCTOR	 03 02 — —	 03 02 — —	Asha 1. Dilshada 2. Kaiser 3. Haleema ANM:- 1. Sarma Akhter 2. Shagufta Yasmin
	ICDS Worker ANY OTHER DEPARTMENT Helper	02 02	02 02	Worker:- 1. Shafeeqa 2. Maryama Helper:- 1. Kulsoom 2. Sara Bano

DAY 2-ACTIVITIES

AGENDA NO.1

Discussion on the and assess the progress of different schemes relating to the localized SDGs prioritized for that village as per the resolution passed by that Gram Panchayat on 21st April 22, on National Panchayati Raj Day (Copy of the resolution to be taken from www.jkpanchayat.in portal under the link of Gram Swaraj Month)

1. SDGs AGREED FOR THAT VILLAGE, TO BE IMPLEMENTED BY MARCH2024:
2. STATUS OF WORKS UNDER THE FOLLOWING SCHEMES:

1 Clean and green village

i. Initiatives taken by the Panchayat for managing Solid and Liquid Waste Yes, initiative taken up

ii. Initiatives taken by the Panchayat for using green sources of fuel like solar, biogas Nil

iii. Has mapping of land use, water bodies, forest, slopes, wet lands, degraded forest within the Gram Panchayat been done? Yes/No. If No, reason, thereof NO

iv. Has the Climate Resilience Plan been developed for the GP? Yes /No NO

v. Steps taken by the Gram Sabha about the climate change mitigation factors like reducing energy consumption, usage of fossil fuels, plastics, non-renewable building materials and also to promote measures like planting of trees, conserving forests, usage of good agricultural practices like drip irrigation, water conservation measures and conservation of wetlands. NO Steps taken

vi. Whether schools have started segregating waste NO School available

vii. Whether schools have their own compost/soakage pits for solid/liquid waste management NO School available

2 Healthy village

i) Are meetings related to Village Health and Sanitation Committee being held regularly? Yes

ii) Do all the eligible individuals been provided the Golden Card? 97%

iii) Are all the Children being immunized as per the Schedule recommended by Govt. of India? Yes

iv) Are all the eligible individuals been vaccinated against COVID-19? Yes, 100%

v) Does Gram Panchayat ensure that all pregnant women are getting necessary prenatal checkups? Yes

vi) Whether all the deliveries were Institutionalized or conducted by trained Midwives? Yes

3 Water sufficient village

i) Do all the IHHs in the Gram Panchayat have water pipeline connections? Yes

ii) Whether Gram Panchayat has taken steps for grey water management. If Yes please specify No

iii) Do all the IHHs in the Gram Panchayat have toilets? Yes

iv) Are all the IHHs toilets functional or not? Yes

v) Do all the Schools/Anganwadi centers have a toilet facility or not? Yes

vi) Are all the toilets in the schools/Aaganwadi functional or not? Yes

vii) Whether Gram Pachachayat Bhawan has separate toilets for women or not? NO

4 Child Friendly village

i) Do all the children under the age of 0-6 years been enrolled in the Anganwadi centers for pre-schooling? Yes/NO. Yes

ii) How many Bal Sabha's were organized in the Gram Panchayat---Nil---

iii) Whether the issues raised by Bal Sabha are addressed during the Gram Sabha. Yes/NO Yes

iv) Whether Gram Panchayat is tracking the data related to dropout children and children with irregular attendance? Yes/NO. No

v) Do all the schools under the Gram Panchayat have separate toilets for girls and boys? Yes/No No .

5 Village with good governance

i) Is CSC located in the Gram Panchayat Bhawan or not? No

ii) Is the list of beneficiaries related to the Schemes/Programs displayed on the Gram panchayat wall or not? No

iii) Does the Gram Panchayat has its building or not? Yes

iv) Is the Gram Panchayat office functional or not? Yes

v) Are the activities approved under the Halqa Panchayat Development Plan displayed on the Gram Panchayat wall or not? Yes

vi) Is Social Audit of earlier Schemes/Programs carried out or not? Yes

6 Poverty free and enhanced livelihood village

i) Has Gram Panchayat developed any criteria for the identification of the poor? Yes/No if yes specify Yes

ii) Have all the eligible households registered in PDS or not? No

iii) Has Gram Panchayat provided space for Self-help Groups in PanchyatGhar for holding meetings or not? Yes

iv) Have all the eligible households been registered for Pension or not? No

v) Has Gram Panchayat facilitated Youth for Skill Enhancement Courses and Placement? Yes

vi) Has Job Cards been distributed to all the eligible individuals under MGNREGA? No, only 03 job cards issued yet

vii) Has Gram Panchayat facilitated SHGs for Bank Account Linkages? No

7 Socially secured village

i) Whether Gram Panchayat is maintaining data related to Differently Abled People? Yes

ii) Is Gram Panchayat Office Disabled Friendly or not? Yes

iii) Are provisions for a separate Budget under the Resource Envelope for Women and Children made or not? No

iv) Do all the Schools in the Gram Panchayat have facilities for Differently Abled Children like toilets, barrier-free access, etc., or not? No School available

v) Are all the eligible individuals are getting pensions, like old age pension, widow pension, etc? Yes

vi) Are all the eligible households getting benefits from IAY or not? No

8 **Engendered Development in Village**

i) How many Mahila Sabha's were organized in the Gram Panchayat----01.----

ii) Whether SHGs federations have been provided space for meetings in the Panchayat Bhawan (Yes/No) Yes

iii) Whether GPs have taken steps for increasing women's participation in Gram Sabha(Yes/No) Yes

iv) Number of women beneficiaries headed households covered under PDS system.....Data not available

v) Number of beneficiaries (out of total eligible population) receiving social protection benefits under Pradhan Mantri Matritva Vandana Yojana...Data not available

9 Self-sufficient infrastructure in the village

i. Whether GP has a Community Hall with access to electricity, furniture, water supply, toilet.....No.....

ii. Whether the Disaster management plan is available at the GP Level (Yes/No) No

iii. Whether child-friendly park with required facilities is available in GP (Yes/No) No

iv. Whether the GP has easy access to Godown for storage (Yes/No) No

v. Whether street lights are provided in public places for ensuring safety (Yes/No) Yes

DAY 2 ACTIVITIES

AGENDA NO.2

Sensitize village residents about myScheme" portal (myscheme.in) which includes information about all the schemes being run by Central/ State/ UT govt across the country
(Scheme Material available from https://jkpanchayat.in/b2v4.php) Sensitized people about the Scheme

DAY 2 ACTIVITIES

AGENDA NO.3

Hold meeting of the Biodiversity Management Committees to deliberate on issues pertaining to conservation of biodiversity and sustainable utilization of biological resources. He should check People Biodiversity register (PBR) of that panchayat and review if Biodiversity Management Committee constituted for that panchayat is holding minimum 4 meetings in a year and meeting once in every 3 months *(Role of BMC available at https://jkpanchayat.in/b2v4.php)*

COMMITTEE MEMBERS
PRESENT
BIODIVERSITY REGISTER PHOTOS
PAST 4 MEETING DETAILS- DATES, MINUTES PHOTOS

DAY 2 ACTIVITIES

AGENDA 4

Visiting officer shall also plan and conduct panchayat level convergence meeting of all departments and prepare Village development plan for village, in consultancy with Gram panchayat, discuss it in gram sabha and get it approved.
(GPDP format available on https://jkpanchayat.in/b2v4.php)

In addition GPDP plan shall also include :

- Tourist places which need to be developed
- Specific product which needs to be developed
- Tourism- home stays
- 20 candidates for training under Himayat scheme alongwith trade in which training is to be given (List enclosed)

DAY 2 ACTIVITIES

AGENDA 5

Ensure saturation of following schemes and give status:

NAME OF THE SCHEME	TOTAL ELIGIBLE BENEFICIARIES IN THE VILLAGE	TOTAL BENEFICIARIES WHO AVAILED THE BENEFITS OF THE SCHEME	REASONS FOR PENDENCY
Golden Health Card under Ayushman Bharat	0552	0401	Below 5 years of age. Shortage of reqd. documents
Janani suraksha yojana	31	15	Documents under process. Pvt. instt deliveries
OLD AGE pension	62	62	—
Widow pension	33	33	—
Disability pension	01	01	—
Domicile certificate	Data not available	—	—
Kisan credit card	419	198	People not interest in KCC as it is interest based
PM kisan sammannidhi	Data not available	25	Age criteria (18-40) Years

Land pass book	437	437 (78 issued till date)	under process
Registration of village vendors on GEM portal	Nil	Nil	–
Registration of village contractors on jktenders portal	15	15	–
Registration of village contractors on PWD portal	07	Nil	–
Incomplete buildings/projects	Nil	–	–

DAY 2 ACTIVITIES

AGENDA 6
NASHA MUKT ABHIYAN

1. Whether gram sabha resolution passed Yes
2. Details of activities conducted Steps taken to reach masses and spread awareness of drug addiction. Identification of drug addict persons from each Ward of Panchayat Halqa.
3. Whether all activities and GS resolution uploaded on jkpanchayats.in portal Yes
4. How many drug addicts in the village Nil
5. Whether reported to the Deputy Commissioner —
6. How many registered for rehabilitation under government programme —

DAY 2 ACTIVITY

6AGENDA 7 SOCIAL AUDIT (Kralpora 'A')

Conduct social audit of at least 5 works under the following schemes

Name of the scheme	Details of the works	Year of work Approval	Amount Approved for the work	Whether work executed satisfactorily	Geo-tagged photos	Any Grievance recorded related to that work
MGNREGA 14 FC	01. Constt. of drain from H/o Jalal-din Rather To Panchayat Ghar.	2020-2021.	2.99 lac	Yes		Nil.
	02. Constt. of lane from H/o GH. Nabi Rather to H/o Ab. Rashid Sheikh Shalla Bagh Kralpora	2018-2019.	1.50 lac	Yes		—do—
	03. Constt. of drain from H/o GH. Rasool Dhobi to H/o Mukhtar Ah. mir Shallabagh	2018-2019	1.50 lac	Yes		—do—
	04. Constt. of R/wall Checkpora road near H/o mohd. Shafi to Onwards at Kralpora A	2019-2020	2.50 lac	Yes		—do—
	05.					
PMAY						
IHHL under ~~SBM-G~~ under 14fc	Constt. of Sanitary Complex at Jamia masjid Gund Checkpora Kralpora (A)	2020-2021	1.90 lac	Yes		—do—.
CSC under SBM-G	—	—	—	—	—	—
Amrit sarovars	—	—	—	—	—	—

(21)

DAY 2 ACTIVITIES

AGENDA 7
SOCIAL AUDIT

Conduct social audit of atleast 5 works each under following schemes:

NAME OF THE SCHEME	DETAILS OF THE WORKS	YEAR OF WORK APPROVAL	AMOUNT APPROVED FOR THE WORK	WHETHER WORK EXECUTED SATISFACTORILY	GEO-TAGGED PHOTOS	ANY GRIEVANCE RECORDED RELATING TO THAT WORK
MGNREGA						
PMAY						
IHHL UNDER SBM-G						
CSC UNDER SBMG						
AMRIT SAROVARS						

copy Attached

DAY 2 ACTIVITIES

AGENDA 8

MAHILA SABHA

Total women in the village above the age of 18
Total attended :- 25
Proceedings: —
(Pl insert pointers to be discussed there – refer palli proceedings)

DAY 2 ACTIVITIES

AGENDA 9

BAL SABHA

Hold a balsabha and record proceedings
Total children in the village above the age of ..18 years
Total attended 25
Proceedings: —

Pl insert pointers to be discussed there – refer palli proceedings)

DAY 2 ACTIVITIES

AGENDA 10

INAUGURATIONS

SR NO.	ASSETS /ACTIVITIES INAUGRATED	STATUS OF THE ASSET/ACTIVITIES (NUMBER, OTHER DETAILS)	GEO-TAGGED PHOTOS
	VILLAGE HAAT under JKSRLM (SUNDAY MARKET)	—	—
	PMAY houses if any ready for inaugration	Scheme closed from the year 2014.	
	Swachh gram projects- segregation sheds etc	—	—
	Amrit sarovars	—	—
	Sports kits	—	—
	Village cultural events	—	—
	JJM assets/projects	—	—
	Any other to be identified at district level	—	—

FOLLOW UP OF (B2V1, B2V2 & B2V3):

(Pre filled excel sheet to be taken from district level/ and also to be downloaded from www.jkpanchayat.in)

S.NO	Particulars	Action taken	Remarks #
I.	**Urgent Public Requirements/ Demands- B2V1**		
1	Play ground.	Action taken.	
2	Primary Health centre	Action Not taken	
3	upgradation of internal roads.	Action taken	
4	Installation of poles and replacement of Conductors wherever trees are used for it	Action Not taken	
5	Cleaning of irrigation Canals	Action Not taken	
6	Improvement in PHE	Action Not taken	
7	Of Culverts on internal roads	Not	
II.	**Urgent Public Requirements/ Demands- B2V2**		
1	Distillation of Dhani Keul.	Not	
2	Public Health Centre	Action Not	
3	Playground.	Action taken	
4	Improvement of internal roads.	Action taken	
5	Constt. of 05 culverts on internal roads	Action Not taken	
6	Time of water supply (drinking) to be improved beyond present 10 Hours	Action Not taken	
7	Poles and Conductors	Action Not	

S.NO	Particulars	Action taken	Remarks #
III.	**Major Problems – B2V1**		
1	Dirty and foul smelling irrigation canals.	Action Not taken	
2	Bad condition of internal roads	Action Not taken	
3	Worst condition of poles and Conductors.	Action taken partially	

4	Drenking Water Supply for 10 Hours in two Shifts	Action NOT Taken	—
5	Requirement of Play ground	Action Taken	—
IV.	Major Problems- B2V2		
1	Improvement of internal roads	Action Not taken	
2	Constt. of 05 Culverts on internal roads	Action Not taken	
3	Play ground	Action taken	
4			
5			
V.	Major Problems- B2V3		
1	upgradation of internal roads	Action Not taken	
2	Cleaning of irrigation Kuls	Action Not taken	
3	Playground problem	Action taken	
4			
5			
VI.	Major Complaints- B2V1		
1	Awareness about Schemes very Poor Responsiveness not upto expectation level	Action Not	
2	land Brokers Causing problems for actual agriculturists by way of closing irrigation Canals	Action taken	
3	Embarrasments, pathways at certain places	Action Not taken	
VII.	Major Complaints- B2V2		
1	— Nil —		
2	—	—	
3	—	—	
VIII.	Major Complaints- B2V3		
1	Disconnection between administration and public	Action taken	
2	Fresh survey needs to be conducted visiting several schemes	Action Not	
3	Commitment made during B_2V_1 & B_2V_2 not fulfilled	Partially taken	

OVERALL PERCEPTION OF FUCNTIONING OF GOVERNMENT DEPARTMENTS

1. **BEST DEPARTMENT:** RDD/ ICDS
2. **LEAST RESPONSIVE DEPARTMENT:** FCS&CA/ Jal-Shakti Deptt.

GENERAL ASSESSMENT OF THE VISTING OFFICER

I	Any major complaint brought to the notice of the Visiting Officer:
II	Major/ urgent public demands that was/ were reflected earlier but have not been addressed so far:
III	Overall assessment of the visit and suggestions: (The visiting officer to ensure that the overall assessment is recorded in details along with concrete suggestions)
IV	Overall Rating of govt functioning as given by the Panchayat (Scale of 0 to 10)
V	Certificate from Sarpanch that the visiting officer has stayed in the panchayat for 2 days

GULZAR AHMAD DOBI
SARPANCH
Haripora Kralpora-A

Signature of Sarpanch

Name Gulzar Ahmad

Signature of the Visiting Officer

Name Javeed Ahmad Dar
Sr. lecturer

Department of Rural Develompent and Panchayati Raj
Government of Jammu & Kashmir

(I) Major Complaints brought to notice of visiting officer

1. Panchayat Ghar in Halqa is affected / partly damaged since long, needs immediate renovation without any further delay.
2. Chinar tree near Panchayat Ghar can damage life and property during windy season/days and therefore it may be cut.
3. Irrigation / running water / Nadi nallah has got converted into filth / garbage nallah due to the negligence of concerned department
4. Insufficient electric poles in the Halqa.
5. Dead animals - died dogs, rats, cat are thrown into the Doodhganga Canal from Wathora to Kralpora by the people of villages.
6. Concerned Officers / officials of the Food and Supplies Deptt. have issued BPL Ration Cards in favour of blue eyed families instead of poor, needy and deserving families
7. Job Cards have not been issued in favour of deserving persons.
8. Due to the negligence of Handicrafts Deptt, no training centre has been established in the P/H till date
9. Deployment of Chowkidar, Numberdar and Panchayat Chowkidar not done yet.

GULZAR AHMAD DHOBI
Village Halqa Kralpora

Visiting Officer (Kralpora)

II) Major / urgent public demands that were reflected earlier but have not been addressed so far.

1, Development of play field at Kralpora - A

2, Footbridge nallah doodhganga at Shallabagh.

3, Public Park near at Panchayatghar at Kralpora - A

4, Primary Schools for boys and girls at Kralpora - A

5, Renovation of Panchayatghar at Kralpora - A.

6, Full sanitization of whole Kralpora - A

7, Full retrieving and cleaning of all irrigation Canals throughout Kralpora - A.

8, Construction of drains throughout Kralpora - A

9, Requirement of Health Centres.

10, Public park at Umer colony.

11, Cleaning Dhood Ganga.

12. Establishment of Anganwari Centre Kartermohalla hamdania Colony.

13. Installation of 100 KV transformer at Umarabad Colony.

GULZAR AHMAD DHAR
SARPANCH
Halqa Kralpora

Voting Officer
Kralpora (A)

(III) Overall assessment of the visit and suggestion

The villagers are suffering a lot with regard to the availability of water and Power Supply facilities. A lot has been done by the govt. like Constructions of Canals, R. walls, IHHL, Service provided by Agriculture Deptt, 100% eligible population covered by Social Welfare Department under different Pension Schemes.

People are happy with the functioning of govt. but at the same time also express their resentment for their some demand not been fulfilled yet.

Therefore all the Complaints pending be addressed and urgent demands of villagers be fulfilled at an earliest.

(IV) Overall Rating of govt. functioning as given by Panchayat (Scale of 0-10)

S.No.	Name of Deptt	Rating (0-10)
1.	RDD	9
2.	R&B Deptt	7
3.	Forest Deptt	7
4.	Agriculture Deptt	7.5
5.	Education Deptt	7.5
6.	ICDS	9
7.	PDD	7
8.	Health Deptt	7
9.	FCS & CA Deptt	6
10.	Jal-Shakti Deptt	6
11.	PMGSY	6.5
12.	Rev. Deptt	7

Visiting officer

OFFICE OF Sarpanch
Panchayat Halqa Kralpora 'A'
Block B.K Pora
District Budgam

To whom it may Concern

CERTIFICATE

It is Certified that Back to village phase 4 (B2V4) was Conducted for two days on 30th oct and 31th october 2022 under the Supervision of visiting officer Javeed Ahmad Dar. Moreover representatives of other departments were also present. All the activities were performed in these two days viz, Gram Panchayat, Gram Saba, public interaction, Bal Sabha, visiting to Govt. offices with GP. Furthermore Nasha mukt Abhiyan was also Conducted during the B2V4 program.

GH. NABI RATHER
PANCH (Ward-07)
H: Kralpora-A, B.K Pora, Budgam

GULZAR AHMAD DHOBI
SARPANCH
Halqa Kralpora-A

Nazir Ahmad
Naib Sarpanch
Kralpora - A

Muzaffar Ahmad Bhat
Panch Ward No.3
Pyt. Halqa Kralpora (A)

Office of THE Surpanch
Panchayat Halqa Kralpora 'A' Block B.K Pora (Budgam)

Sub:- Name of ~~Ed~~ candidates proposed for self employment Scheme from P/H Kralpora 'A'.

S.NO	Name of the Candidate With Parentage	Qualification	Residence.
01.	Manzoor Ahmad Rather S/o Gh. Nabi Rather	12Th	Kanternohala (Kralpora A)
02.	Mohd. Sajad Rather S/o Gh. Nabi Rather	M.B.A	—do—
03.	Nighat Nazir W/o Farooq Ahmad Rather	B.A B.Ed	—do—
04.	Mina Mahmood W/o Gulzar Ah.	M.A	Kralpora (A)
05.	Zatoon Bashir D/o Bashir Ah.	12Th	—do—
06.	Sahil Ahmad S/o Javid Ahmad	12Th	—do—
07	Danish Ahmad Rather S/o Fayaz Ah. Rather	BA (2nd Year)	—do—
08.	Aqib Muzafar S/o Muzafar Ahmad Bhat	8Th	—do—
09.	Aamer Altaf S/o Mohd. Altaf Bhat	8Th	—do—
10.	Latief Ah. Bhat S/o Ab. Rani Bhat	10Th	—do—
11.	Burhan Dobi S/o Gh. Hasan Dobi	BA (2nd Year)	—do—
12.	Showkat Ahmad S/o Bashir Ah. Rather	8Th	—do—

PTO

13.	Mubeen Ahmad S/o Bashir Ahmad Rather	10Th	Kralpora (A)
14.	Tanzila D/o Gh. Ahmad Dobi	9Th	—do—
15.	Aqib Ahmad Rather S/o Meraj-udin Rather	10Th	Kantermohalla Kralpora

Visiting officer
Kralpora

GH. NABI RATHER
PANCH (Ward-07)
H: Kralpora-A, B.K Pora, Budgam

Panc
Sub:- Nar
Fur

S.NO	
01	St S
02.	Sat S
03.	Shah S/o
04.	SIF S/o
05.	Moor S/o
06.	Sajad S/
07.	Fa S/
08.	Sh S/
09.	Mo S/o
10.	Sa S/o
11.	Aqib S/
12	La S/o
13.	Ya S/
14.	M

Office of THE Sarpanch
Panchayat Halqa Kralpora 'A', Block B.K Pora (Budgam)

Sub:- Name of Candidates proposed for Himayat Scheme from Panchayat Halqa Kralpora 'A'.

S.NO	Name of the Candidate with Parantage	Qualification	Residence
01	Shahid Hassan S/o GH. Hassan Najar	12Th	Kralpora 'A'
02.	Sahil Mehraj S/o Mehraj-din mir	10Th	-do-
03.	Shahid Hameed S/o Ab. Hameed Bhat	B.A	-do-
04.	Firdous Shafi S/o Mohd. Shafi Bhat	10Th	-do-
05.	Mooman Bashir S/o Bashir Ah. Khan	12Th	-do-
06.	Sajad Ahmad Bhat S/o GH. mohd. Bhat	10Th	-do-
07.	Faizan Fayaz S/o Fayaz Ah. Rather	12Th HD	-do-
08.	Showket Ah. Rather S/o GH. mohammad Rather	8Th	-do-
09.	Mohd. Sajad Rather S/o GH. mohammad Rather	10Th	-do-
10.	Saqib Ah. Rather S/o mehraj-din Rather	10Th	-do-
11.	Aqib Ahmad Rather S/o GH. Hasan Rather	10Th	-do-
12.	Lateef Majid Bhat S/o Ab. majid Bhat	M.Com	-do-
13.	Yaseen Hameed Rather S/o Ab. Hameed Rather	10Th	-do-
14.	Mohd Azharuddin Rather S/o Ab. Hameed Rather	10Th	-do-
15.	Danish Hameed S/o Ab. Hameed Rather	9Th	-do-

PTO

16.	Arshid Ahmad Rather S/o Ab. Rashid Rather	8th	Kralpora (A)
17.	Sajad Ahmad Rather S/o Gh. mohd. Rather	9th	-do-
18.	Ubaid Rashid S/o Ab. Rashid Dobi	9th	-do-
19.	Bisma D/o Gh. Hassan Dobi	B.A (1st year)	-do-
20.	Shahid mehraj S/o mehraj ~~dina~~ Ahmad Rather	10th	-do-

GUL AHMAD DHOBI
SARPANCH
Halqa Kralpora-A

GH. NABI RATHER
PANCH (Ward-07)
H: Kralpora-A, B.K Pora, Budgam

Visiting Officer
Kralpora

GPDP (Kralpora A)

Kralpora

Page 32

3. Dev. of Road from Circle — (R&B)
Power road to Play field
at Circle Area Local Plan (A) = (20-00 lac)

4. Dev. of Road from M/R
to Shastri Nagar within Area
at Local Plan (A) — (R&B) (10.00 lac)

5. Const. of R/wall and
defferent sports — (R&B)
Circle Area road at Local Plan (A) = 10-00 lac

(Rural Dev. Department)

1. Const. of Internal drain and Culvert — (RDD)
Yard & filling gate at Local Plan (A) = 2.99

2. Const. of Inner lane at Sikri
Bagha Local Plan (A) — (RDD) = (2.99)

3. Const. of edge wall of proposed
lane defferent sports at Local Plan (A) = (RDD) (2.99)

4. Const. of Inner lanes/drains
at Lamtal Mohla Local Plan (A) = (RDD) (2.99)

5. Const. of Inner lines at
Bodla Abad Local Plan (A) — (RDD) = 2.99
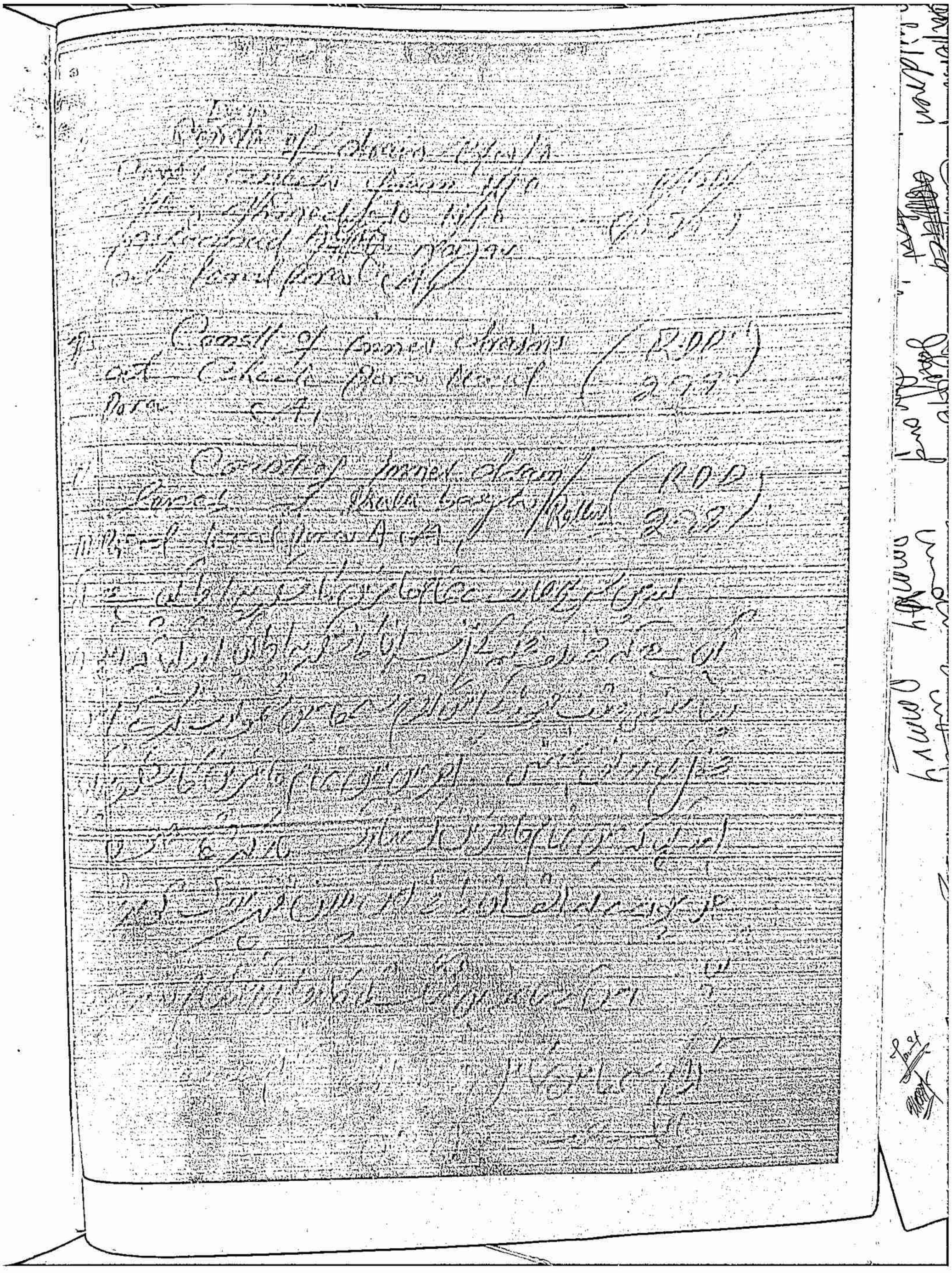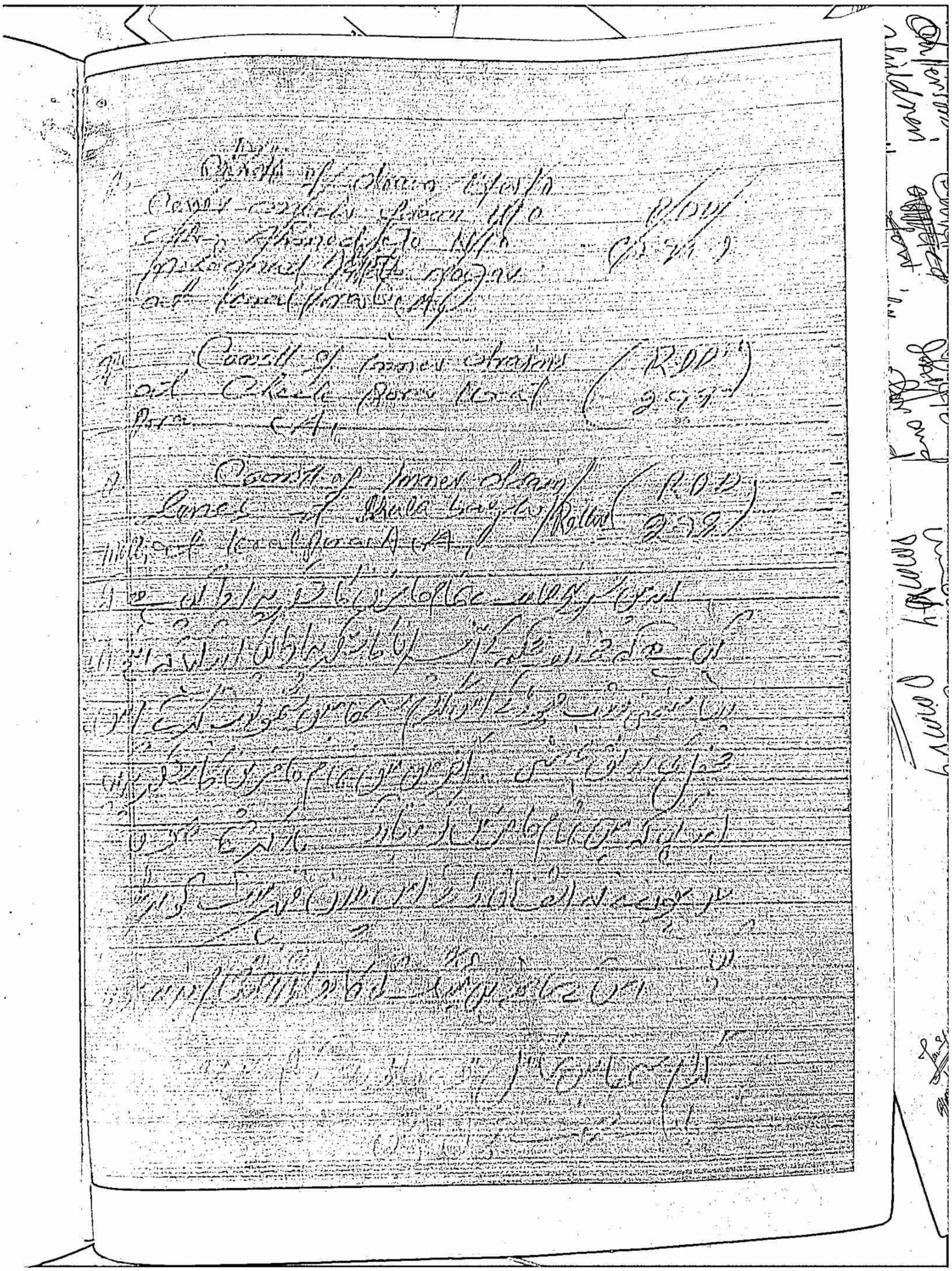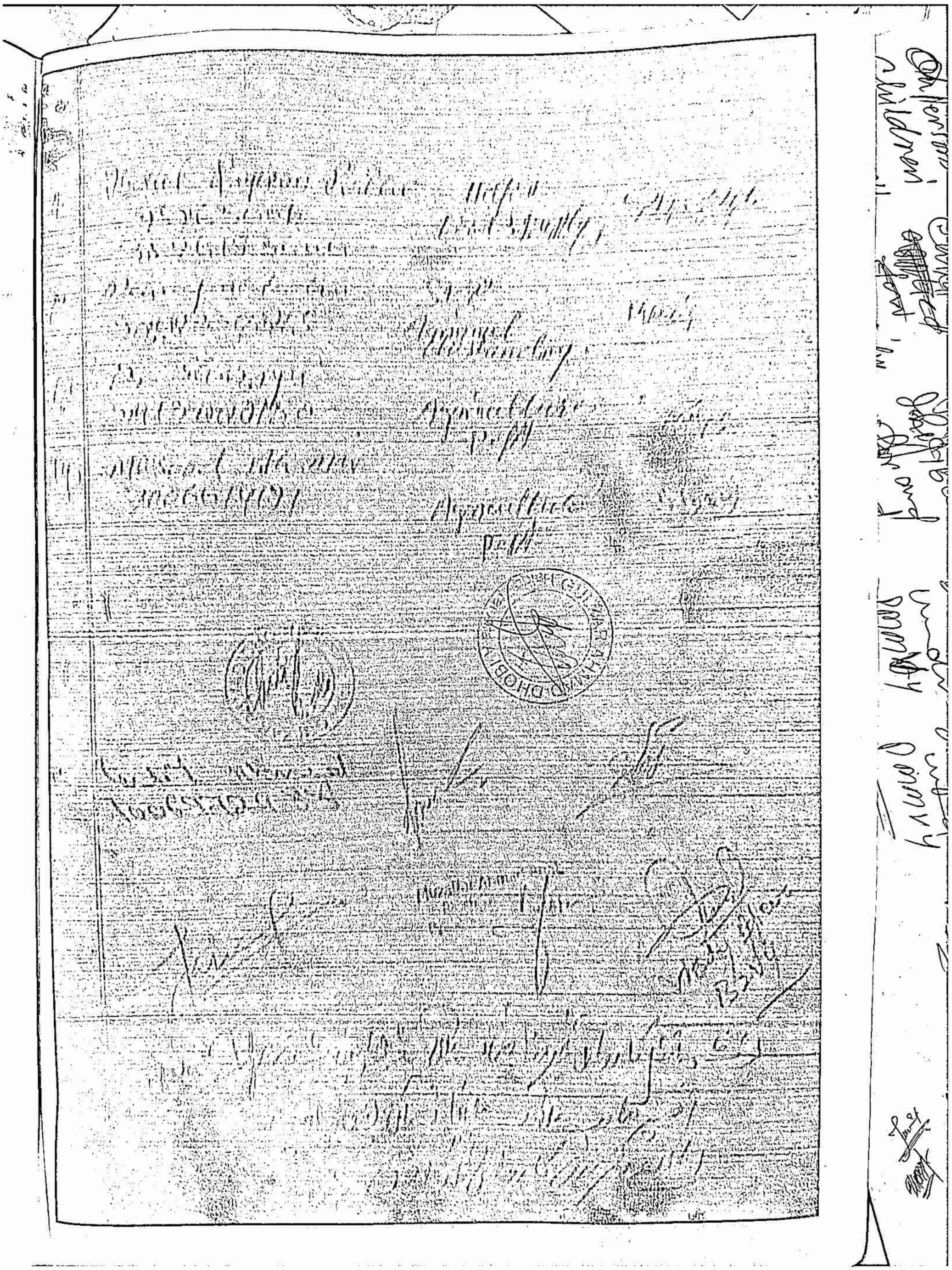
6. Const. of edge wall of
Play field road lane and 19/ — (RDD)
of Circle Area Local Plan (A) — (2.99)