



75
Azadi Ka
Amrit Mahotsav

Panchayat : Lonsang South
Block : Bani
District : Kathua



Back² Village⁴

Governance at doorsteps

15TH OCT to 3RD NOV, 2022

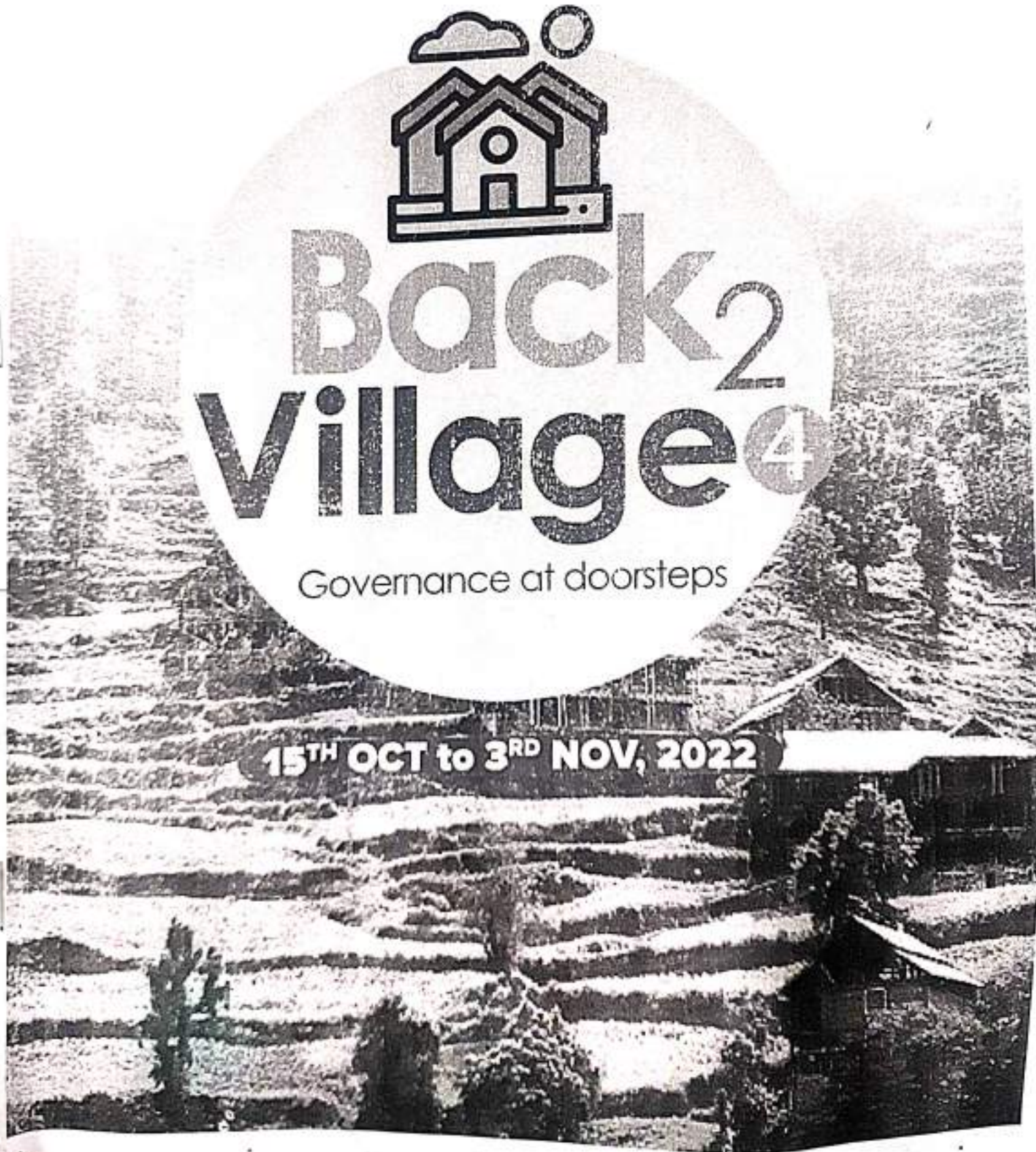

A) Details of Reporting Officer:

Name: RAVI KUNAR

Designation: PTI

Department/ place of posting: Higher Education / GDC Billawar

Mobile No: 6005890994

Email ID: Phyedek12@gmail.com

Home District: JAMMU

Dates of visit: 28.10.2022 and 29.10.2022

B) Locational details of Panchayat: (to be pre-filled, information to be taken from the previous phases booklets/summarized excel sheet uploaded on jkpanchayat.in/b2v4.php) (to be validated by the visiting officer and missing details to be filled)

Name of the Panchayat: Lowang South

Local Government Directory(LGD) code of the Panchayat: 240841

Name of CD Block: Bani

Name of Tehsil: Bani

Name of District: Kathua

C) Panchayat Profile:

No. of revenue villages in the Panchayat: 01

No. of hamlets in the Panchayat: 07

No. of households in the Panchayat: 334

Population (approx) of the Panchayat: 2395



DAY 1- ACTIVITIES

AGENDA 1: PANCHAYAT ASSET REGISTER

Infrastructure:

1. Panchayat Ghar Infrastructure
 - a. Govt building/private ✓
 - b. New/needing repairs ✓
2. Furniture (Y/N) ✓
3. Computer/printer (Y/N) ✓
4. Internet (Y/N) ✓
5. Telephone (Y/N) ✓
6. Toilet (CSC/part of panchayat ghar) (Y/N) ✓
7. Water (Y/N) ✓
8. Electricity (Y/N) ✓
9. Bank branch (Y/N) ✓
10. CSC (Y/N) ✓
11. Patwarkhana (Y/N) ✓
12. Village haat (Y/N) ✓
13. Playground (Y/N) ✓
14. School-
 - a. Kindergarten (Y/N) : 01
 - b. Primary (Y/N) : 01
 - c. ~~High~~ Secondary (Y/N) : 01
 - d. College (Y/N) ✓
 - e. University (Y/N) ✓
15. Anganwadi Centre (Y/N) : 06
 - a. (govt/private) ✓
 - b. Total children enrolled : 152
15. Amrit Sarovars - details, location, condition : Nil
16. Government offices- details, whether functional or not : Yes
17. Ration shop (Y/N) ✓
18. Places of tourism importance - names, little details on historical/cultural importance
19. Village heritage sites/ treks- names, little details on historical/cultural importance
20. VLW Office (Y/N) ✓
21. Primary Healthcare Centre (Y/N),
22. List of Incomplete Buildings- names, year of construction : No
23. List of Underutilized Buildings- names : No

UPS : 03

→ Lahu Nag Temple, Shiv Temple + Haukazi Jania Masjid, Lonang South

DAY 1-ACTIVITIES

AGENDA 2: DIFFERENT INSTITUTIONS/INFRASTRUCTURE PROJECTS TO BE VISITED

| ANRIT SAROVARs | Visit, verify | COMMENTS |
|---|---|---|
| Khidmat Centres | Create /Generate awareness on 225 schemes particularly G2C schemes Aapki Zamin Aapki Nigraani, Beams, Janbhagidari, Digital J&K | Generate awareness among PHE and citizens of local body South regarding AZAN, Beams, Janbhagidari, Digital J&K and other Departmental schemes |
| JKB/PSB counters/outlets | a) Status of counter b) Number of visitors | NIL |
| Incomplete buildings/projects | Verify whether identification and redistribution done | NIL |
| PDS | Visit, evaluate, online status | Evaluated and Satisfactory |
| PHC | Visit- evaluate, status of staff, equipment and quality | Visited & found the following requirement of staff of NPHC: HBBS etc. Dr. Pharamchand one staff nurse |
| Youth clubs | Meet, interact, seek suggestions | Awareness regarding democracy |
| SHG | Meet, identify problems, seek suggestions | Interacted with SHG members & they suggested increase in loan limit |
| PMAY | Inspect, Inaugurate | Inspected few houses and found Satisfactory. |
| My school, my pride progress; schools- water, toilets, staff | Visit, check for water, electricity, sanitation, meet students and staff | Found tremendous response from the students and Satisfactory amenities are present. |
| Swachh SBM | Evaluate | Evaluated and found Satisfactory |
| Panchayat play ground, Sports kits distribution Village games | Ensure, verify, Participate in at least one game in the playground | Participated in TI game at Hk. Sec. School, Lohang South for mind nourishment of the students. |
| Har Gaon Hariyali, Plantation drive | Evaluate status, feedback | Do Plantation Drive with forest officials and PRIs at Lohang South |
| Village cultural event Dangle/ Haat/Mela | Participate in; ensure that it is held | Village Haat was organised and Cultural Programmes conducted by Hk. Sec. School regarding Natcha |
| Exhibition of schemes | Ensure that every department participates and that it continues for the entire duration of B2V | Mukt Shakti Abhiyaan. Exhibition was conducted by various departments. |
| Jal Jeevan Mission verification- WSS/JSD Electricity supply | ✓ Verify 4.95 Chose Project | Allotment of WSS yet to be executed. |

DAY 1- ACTIVITIES

AGENDA 4:

SELF EMPLOYMENT ACTIVITIES

Ensure Self-employment activities for youth, distribute employment letters for people selected under various social schemes (15 IS THE TARGET PER PANCHAYAT)

Number of cases in different categories sanctioned: **NIL**

Details of the bank sanctioning it: **NIL**

Total amount involved: **NIL**

DAY 1 ACTIVITIES

AGENDA 5

In the evening, hold informal meetings with senior citizens, govt employees, retd employees, youth club and other citizens who are enrolled on college/university and have discussion on Gandhi Katha, Nasha Mukti Abhiyan, corruption free governance, doubling farmers income and record the proceedings

DAY 2

- i. No of Individual Compost Pits constructed: **01**
- ii. No of Individual Soak Pits constructed: **25**
- iii. No. of Biodiversity management committee meetings held: **04**
- iv. Is the name of Sarpanch displayed on citizen information board of all RD & PR schemes: Yes/No ✓
- v. Are Sarpanchs being involved in start/inauguration of activities: Yes/No ✓
- vi. Whether subjects have been assigned by the Sarpanch to the Panchs: Yes/No ✓
- vii. Whether grievance redressal box is installed: Yes/No ✓
- viii. No of grievances received pertaining to Panchayat level: **NIL**
- ix. No of grievances disposed of at Panchayat level: **NIL**
- x. Whether the Sarpanch/Panchayat Secretary have digital signatures: Yes/No ✓
- xi. Whether all MGNREGA/ 14th FC payments are being made by Sarpanch through Digital Signature Certificate (DSC): Yes/No ✓

HUMAN RESOURCE AVAILABLE AT THE PANCHAYAT LEVEL:

| SR NO. | DEPARTMENT WISE STAFF | NUMBERS | | NAMES |
|--------|---|----------------------|--------|---|
| | | SANCTIONED | ACTUAL | |
| | Rural development department: BDO JE GRS TA | 01 01 01 01 | | Sukhil Singh Uttam Chaudhary Sunit Kumar Mohd. Ameen |
| | SCHOOL EDUCATION: TEACHER HEAD MASTER ANY OTHER | | | Teacher - 23 Headmaster - Nil Office Master (06); Lecturer (09); Principal (01) |
| | JAL JEEVAN: | 03 | | Abdul Rashid Riyaz Ahmad Rafayz Ahmed |
| | PDD: LINEMAN JE ANY OTHER | 01 01 NA | | Jamail Singh Kareem Singh |
| | FOOD & CIVIL SUPPLIES Private | 01 | | Des Raj |
| | AGRICULTURE & ANIMAL HUSBANDRY | 01 | | Naveesh Kumar (JAFo) |
| | SOCIAL WELFARE | 01 | | Khurshida Begum |
| | HEALTH: ASHA ANM AYUSH DOCTOR ALLOPATHIC DOCTOR | 03 02 01 NA | | |
| | ANY OTHER DEPARTMENT Revenue | 01 04 01 | | Mohd. Husein (Naib Tehsildar) Patnawali NYC |



DAY 2-ACTIVITIES

AGENDA NO.1

Discussion on the and assess the progress of different schemes relating to the localized SDGs prioritized for that village as per the resolution passed by that Gram Panchayat on 21st April 22, on National Panchayati Raj Day (Copy of the resolution to be taken from www.jkpanchayat.in portal under the link of Gram Swaraj Month)

1. SDGs AGREED FOR THAT VILLAGE, TO BE IMPLEMENTED BY MARCH 2024: *Clean and Green village*
2. STATUS OF WORKS UNDER THE FOLLOWING SCHEMES: *Satisfactory*

1 Clean and green village

- i. Initiatives taken by the Panchayat for managing Solid and Liquid Waste *Yes*
- ii. Initiatives taken by the Panchayat for using green sources of fuel like solar, biogas
No
- iii. Has mapping of land use, water bodies, forest, slopes, wet lands, degraded forest within the Gram Panchayat been done? Yes/No. If No, reason, thereof *Yes*
- iv. Has the Climate Resilience Plan been developed for the GP? Yes /No
- v. Steps taken by the Gram Sabha about the climate change mitigation factors like reducing energy consumption, usage of fossil fuels, plastics, non-renewable building materials and also to promote measures like planting of trees, conserving forests, usage of good agricultural practices like drip irrigation, water conservation measures and conservation of wetlands. *Yes*
- vi. Whether schools have started segregating waste: *Yes*
- vii. Whether schools have their own compost/soakage pits for solid/liquid waste management *Yes*

2 Healthy village

- i) Are meetings related to Village Health and Sanitation Committee being held regularly? *No*
- ii) Do all the eligible individuals been provided the Golden Card? *Yes*
- iii) Are all the Children being immunized as per the Schedule recommended by Govt. of India? *Yes*
- iv) Are all the eligible individuals been vaccinated against COVID-19? *Yes*
- v) Does Gram Panchayat ensure that all pregnant women are getting necessary prenatal checkups? *Yes*
- vi) Whether all the deliveries were Institutionalized or conducted by trained Midwives? *Yes*

3 Water sufficient village

- i) Do all the IHHs in the Gram Panchayat have water pipeline connections? *Yes*
- ii) Whether Gram Panchayat has taken steps for grey water management. If Yes please specify *Yes (soak pits)*
- iii) Do all the IHHs in the Gram Panchayat have toilets? *Yes*
- iv) Are all the IHHs toilets functional or not? *Yes*
- v) Do all the Schools/Aanganwadi centers have a toilet facility or not? *Few*
- vi) Are all the toilets in the schools/Aanganwadi functional or not? *Yes*
- vii) Whether Gram Panchayat Bhawan has separate toilets for women or not? *No*

4 Child Friendly village

- i) Do all the children under the age of 0-6 years been enrolled in the Anganwadi centers for pre-schooling? Yes/NO ☒ Yes
- ii) How many Bal Sabha's were organized in the Gram Panchayat? 04
- iii) Whether the issues raised by Bal Sabha are addressed during the Gram Sabha. Yes/NO ☒ Yes
- iv) Whether Gram Panchayat is tracking the data related to dropout children and children with irregular attendance? Yes/NO. ☒ Yes
- v) Do all the schools under the Gram Panchayat have separate toilets for girls and boys? Yes/No ☒ Yes

5 Village with good governance

- i) Is CSC located in the Gram Panchayat Bhawan or not? No
- ii) Is the list of beneficiaries related to the Schemes/Programs displayed on the Gram panchayat wall or not? Yes
- iii) Does the Gram Panchayat has its building or not? Yes
- iv) Is the Gram Panchayat office functional or not? Yes
- v) Are the activities approved under the Halqa Panchayat Development Plan displayed on the Gram Panchayat wall or not? Yes
- vi) Is Social Audit of earlier Schemes/Programs carried out or not? Yes

6 Poverty free and enhanced livelihood village

- i) Has Gram Panchayat developed any criteria for the identification of the poor? Yes/No if yes specify ☒ Yes *Central SECC*
- ii) Have all the eligible households registered in PDS or not? Yes
- iii) Has Gram Panchayat provided space for Self-help Groups in PanchayatGhar for holding meetings or not? Yes
- iv) Have all the eligible households been registered for Pension or not? Yes
- v) Has Gram Panchayat facilitated Youth for Skill Enhancement Courses and Placement? Yes
- vi) Has Job Cards been distributed to all the eligible individuals under MGNREGA? Yes
- vii) Has Gram Panchayat facilitated SHGs for Bank Account Linkages? Yes

7 Socially secured village

- i) Whether Gram Panchayat is maintaining data related to Differently Abled People? Yes
- ii) Is Gram Panchayat Office Disabled Friendly or not? Yes
- iii) Are provisions for a separate Budget under the Resource Envelope for Women and Children made or not? No
- iv) Do all the Schools in the Gram Panchayat have facilities for Differently Abled Children like toilets, barrier-free access, etc., or not? No
- v) Are all the eligible individuals are getting pensions, like old age pension, widow pension, etc? Yes
- vi) Are all the eligible households getting benefits from IAY or not? Yes

8 Engendered Development in Village

- How many Mahila Sabha's were organized in the Gram Panchayat----- 04
 - Whether SHGs federations have been provided space for meetings in the Panchayat Bhawan (Yes/No) Yes
 - Whether GPs have taken steps for increasing women's participation in Gram Sabha (Yes/No) ✓
 - Number of women beneficiaries headed households covered under PDS system..... NA
 - Number of beneficiaries (out of total eligible population) receiving social protection benefits under Pradhan Mantri Matritva Vandana Yojana.. EB-21, AB-09; Under Process-12
- 9 Self-sufficient infrastructure in the village
- Whether GP has a Community Hall with access to electricity, furniture, water supply, toilet..... NA
 - Whether the Disaster management plan is available at the GP Level (Yes/No) ✓
 - Whether child-friendly park with required facilities is available in GP (Yes/No) ✓
 - Whether the GP has easy access to Godown for storage (Yes/No) ✓
 - Whether street lights are provided in public places for ensuring safety (Yes/No) ✓

DAY 2 ACTIVITIES

AGENDA NO.2

Sensitize village residents about myScheme" portal (myscheme.in) which includes information about all the schemes being run by Central/ State/ UT govt across the country
(Scheme Material available from <https://jkpanchayat.in/b2v4.php>)

DAY 2 ACTIVITIES

AGENDA NO.3

Hold meeting of the Biodiversity Management Committees to deliberate on issues pertaining to conservation of biodiversity and sustainable utilization of biological resources. He should check People Biodiversity register (PBR) of that panchayat and review if Biodiversity Management Committee constituted for that panchayat is holding minimum 4 meetings in a year and meeting once in every 3 months (Role of BMC available at <https://jkpanchayat.in/b2v4.php>)

COMMITTEE MEMBERS

PRESENT 07

BIODIVERSITY REGISTER PHOTOS : NIL

PAST 4 MEETING DETAILS- DATES, MINUTES PHOTOS : NIL

DAY 2 ACTIVITIES

AGENDA 4

Visiting officer shall also plan and conduct panchayat level convergence meeting of all departments and prepare Village development plan for village, in consultancy with Gram panchayat, discuss it in gram sabha and get it approved.

GPDP format available on <https://jkpanchayat.in/b2v4.php>

In addition GPDP plan shall also include :

Tourist places which need to be developed

Specific product which needs to be developed

Tourism- home stays

20 candidates for training under Himayat scheme alongwith trade in which

training is to be given *Not Available Reason quoted: Educated youngsters who are unemployed yet are preparing for competitive exams and the ones who are prepared they have their own source of revenue to earn.*

DAY 2 ACTIVITIES

AGENDA 5

Ensure saturation of following schemes and give status:

| NAME OF THE SCHEME | TOTAL ELIGIBLE BENEFICIARIES IN THE VILLAGE | TOTAL BENEFICIARIES WHO AVAILED THE BENEFITS OF THE SCHEME | REASONS FOR PENDENCY |
|--|---|--|--|
| Golden Health Card under Ayushman Bharat | 2235 | 2003 | Pending - 232 No Aadhaar + Ration Card (75). No Finger Print (40), Mismatch (104), left out (13) |
| Janani suraksha yojana | 16 | 16 | NIL |
| OLD AGE pension | 100 | 96 | Under Process - 04 |
| Widow pension | 16 | 16 | NIL |
| Disability pension | 33 | 33 | NIL |
| Domicile certificate | 3037 | 2976 | Under Process - 61 |
| Kisan credit card | 209 | 209 | NIL |
| PM kisan sammannidhi | 212 | 212 | NIL |

| | | | |
|---|-----|-----|---------------------|
| Land pass book | 722 | 204 | Under Process - 518 |
| Registration of village vendors on GEM portal | NIL | — | — |
| Registration of village contractors on jktenders portal | 02 | — | — |
| Registration of village contractors on PWD portal | NIL | — | — |
| Incomplete buildings/projects | NIL | — | — |

DAY 2 ACTIVITIES

AGENDA 6 NASHA MUKT ABHIYAN

- Whether gram sabha resolution passed : Yes
- Details of activities conducted : Awareness lecture and cultural activities on the same
- Whether all activities and GS resolution uploaded on jkpanchayats.in portal : Yes
- How many drug addicts in the village : NA
- Whether reported to the Deputy Commissioner : NA
- How many registered for rehabilitation under government programme : NA

DAY 2 ACTIVITIES

AGENDA 7 SOCIAL AUDIT

Conduct social audit of atleast 5 works each under following schemes:

| NAME OF THE SCHEME | DETAILS OF THE WORKS | YEAR OF WORK APPROVAL | AMOUNT APPROVED FOR THE WORK | WHETHER WORK EXECUTED SATISFACTORILY | GEO-TAGGED PHOTOS | ANY GRIEVANCE RECORDED RELATING TO THAT WORK |
|--------------------|----------------------|-----------------------|------------------------------|--------------------------------------|-------------------|--|
| MGNREGA | 01 (67-bore yard) | 2021-22 | 1,00,000 | Yes | Yes | No |
| PMAY | 01 | 2022-23 | 1.30 lac | Yes | Yes | No |
| IHL UNDER SBM-G | — | — | — | — | — | — |
| CSC UNDER SBMG | — | — | — | — | — | — |
| AMRIT SAROVARS | — | — | — | — | — | — |

DAY 2 ACTIVITIES

AGENDA 8

MAHILA SABHA

Total women in the village above the age of 18 : 597

Total attended : 40

Proceedings: : Discussed regarding the problems that they are coping up.

(Pl insert pointers to be discussed there - refer palli proceedings)

DAY 2 ACTIVITIES

AGENDA 9

BAL SABHA

Hold a balsabha and record proceedings

Total children in the village above the age of : 336

Total attended : 50

Proceedings: Conducted Cleaness Drive and Performed Cultural Activities + Yoga.

(Pl insert pointers to be discussed there - refer palli proceedings)



DAY 2 ACTIVITIES

AGENDA 10

INAUGURATIONS

| SR NO. | ASSETS / ACTIVITIES INAUGURATED | STATUS OF THE ASSET/ACTIVITIES (NUMBER, OTHER DETAILS) | GEO-TAGGED PHOTOS |
|--------|--|--|-------------------|
| | VILLAGE HAAT under JKSHLM (SUNDAY MARKET) | NIL | NIL |
| | PMAY houses if any ready for inauguration | NIL | NIL |
| | Swachh gram projects- segregation sheds etc | NIL | NIL |
| | Amrit sarovars | NIL | NIL |
| | Sports kits | NIL | NIL |
| | Village cultural events | Cultural Programme organised by O.P.N. Hunder School, involving both Segregated Naacha Hundi Bazaar and Chichhla hi Seval | Yes |
| | JIM assets/projects | NIL | NIL |
| | Any other to be identified at district level | Panchayat Meeting Hall, involving both Segregated Naacha Hundi Bazaar and Chichhla hi Seval Tender No. & Date : 061-65 dt. 12-08-2021 Plotment Cost : 0.56, 100 | Yes |

FOLLOW UP OF (B2V1, B2V2 & B2V3):

(Pre filled excel sheet to be taken from district level/ and also to be downloaded from www.jkpanchayat.in)

| S.NO. | Particulars | Action taken | Remarks # |
|---|--|---------------|-----------|
| I. Urgent Public Requirements/ Demands- B2V1 | | | |
| 1 | New PHC with doctor and staff | No | |
| 2 | J&K Bank Branch | No | |
| 3 | Office Building of Naib Tehsildar | No | |
| 4 | Tourist view points | No | |
| 5 | New Panchayat Ghar Building | No | |
| 6 | Social Welfare Centre | No | |
| 7 | Play Field | No | |
| II. Urgent Public Requirements/ Demands- B2V2 | | | |
| 1 | New PHC Yamauna Centre | No | |
| 2 | J&K Bank Branch | No | |
| 3 | New Panchayat Ghar Building | No | |
| 4 | Social Welfare Centre | No | |
| 5 | Office cum Residential Building of Naib Tehsildar | No | |
| 6 | Play Field | No | |
| 7 | Tourist view points | No | |
| S.NO. | Particulars | Action taken | Remarks # |
| III. Major Problems - B2V1 | | | |
| 1 | Black-topping of Road from Bani to School | Under Process | |
| 2 | Imp. of transport facility, specially school & working hours | No | |
| 3 | Banking | No | |

| | | | |
|------------------------------|---|---------------|--|
| 4 | Marketing Problem for these products | NO | |
| 5 | Glas Outlet | NO | |
| IV. Major Problems- B2V2 | | | |
| 1 | Coverage left out Canal Under PMAY & Poor awareness | Under Process | |
| 2 | Regarding Social Welfare | NIL | |
| 3 | Viability of labour Under MGNREGS | NIL | |
| 4 | Poor Performance of Social Welfare Schemes | NIL | |
| 5 | | | |
| V. Major Problems- B2V3 | | | |
| 1 | | | |
| 2 | | | |
| 3 | | | |
| 4 | | | |
| 5 | | | |
| VI. Major Complaints- B2V1 | | | |
| 1 | Pending Payment of B2V1 | NO | |
| 2 | | | |
| 3 | | | |
| VII. Major Complaints- B2V2 | | | |
| 1 | | | |
| 2 | | | |
| 3 | | | |
| VIII. Major Complaints- B2V3 | | | |
| 1 | | | |
| 2 | | | |
| 3 | | | |

OVERALL PERCEPTION OF FUNCTIONING OF GOVERNMENT DEPARTMENTS

1. BEST DEPARTMENT: Rural Development Department (RDD)
2. LEAST RESPONSIVE DEPARTMENT: Power Development Department (PDD)

GENERAL ASSESSMENT OF THE VISITING OFFICER

| | |
|-----|---|
| I | Any major complaint brought to the notice of the Visiting Officer: No |
| II | Major/urgent public demands that was/were reflected earlier but have not been addressed so far: 1. J&K Bank Branch 2. New PHE Staff Water Supply |
| III | Overall assessment of the visit and suggestions: (The visiting officer to ensure that the overall assessment is recorded in details along with concrete suggestions) |
| IV | Overall Rating of govt functioning as given by the Panchayat (Scale of 0 to 10) 7.5 |
| V | Certificate from Sarpanch that the visiting officer has stayed in the panchayat for 2 days |

Signature of Sarpanch
Name
SARPANCH
Pvt. K. K. Jangam Soudi
Block Bani Dargah

Signature of the Visiting Officer
Name..... RAVIKUMAR

Inauguration of Panchayat Meeting Hall During B2V4



Interaction With Frontline Workers and PRIs Members During B2V4



Gram Sabha Chaired by Visiting Officer Mr. Ravi Kumar During B2V4



Latitude: 32.776197
Longitude: 75.797155
Elevation: 1777.81±24 m
Accuracy: 39.7 m
Time: 29-10-2022 11:00

Powered by NoteCam

Plantation Drive During B2V4





Display of Items by SHG During B2V4



Latitude: 32.776224
Longitude: 75.797242
Elevation: 1774.89±24 m
Accuracy: 30.0 m
Time: 28-10-2022 12:22

Land Book Distributed During B2V4



GPS Map Camera

Barmota, null, null
QQGX+WC3, Barmota, 184206

Lat 32.777546°

Long 75.797645°

29/10/22 11:58 AM GMT +05:30

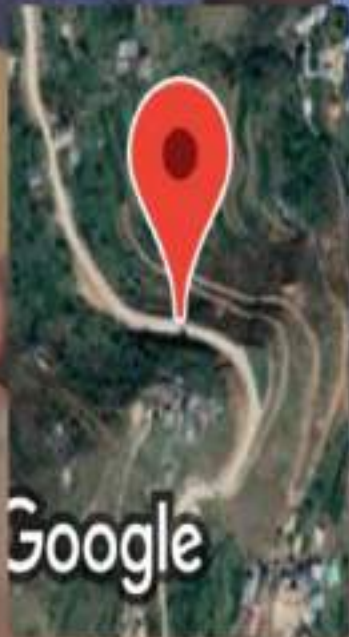

Awareness Lecture on Health Aspects of Ayurveda and Prevention of Diseases During B2V4



Free Ayush Immunobooster Medicines Were also Distributed During B2V4



Visited In PDS Center During B2V4



Visited In Health and Wellness Center During B2V4



Visited In AWC During B2V4



Barmota, null, null

QQ9X+46, Barmota, 184206

Lat 32.76627°

Long 75.798735°

28/10/22 03:07 PM GMT +05:30

GPS Map Camera



12:00 am ✓



Google

Sports Activities During B2V4



Cultural Programme During B2V4



Awareness Lecture on Nasha Mukht Bharat During B2V4

