

~~Done~~

Bhaluwal

chowra

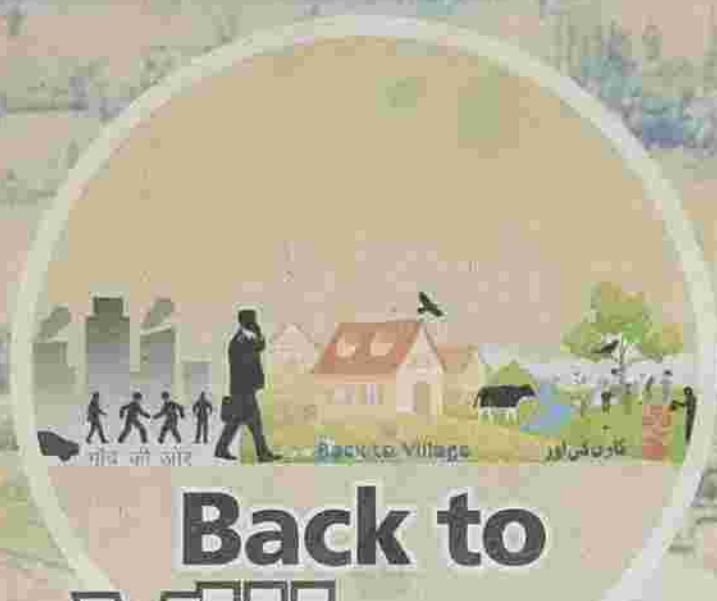

Back to Village

Governance at the Doorstep

June 20-27, 2019



Government of Jammu & Kashmir

Back to the Village Report

(Format to be filled up by the Reporting Officer during his/her two day visit to the Gram Panchayat)

A) DETAILS OF REPORTING OFFICER:

- i. Name: Hardeep Sharma
- ii. Designation: Lecturer.
- iii. Department/ place of posting: H.S.S. (Boys) Akhnur.
- iv. Mobile No: 7780890251
- v. Email id: hardeepsh750@gmail.com
- vi. Home District: Jammu.
- vii. Dates of visit: 20/21/22/23/24/25/26/27, June 2019

B) LOCATIONAL DETAILS OF GRAM PANCHAYAT:

- i. Name of the Gram Panchayat (GP): Chowra
 - ii. Local Government Directory (LGD) code of the GP: 240515.
- (To be sourced from Rural Development Department/ by DC)
- iii. Name of CD Block: Bhalwal.
 - iv. Name of Tehsil: Bhalwal.
 - v. Name of District: Jammu.

C) PANCHAYAT PROFILE:

- i. Name(s) of revenue villages in the Gram Panchayat:
1. Chowra 2. Nargada 3. Batta
4. Rangan 5.
- ii. No. of hamlets in the GP: 480
- iii. No. of households in the GP: 480
- iv. Population (approx) of the GP: 2343
- v. Significant geographical feature of the GP (hilly/ kandi/ plain): ✓
- vi. Key natural resources of the GP (forest/ water bodies/ minerals/ others/ None): ✓

D) KEY AMENITIES IN THE GRAM PANCHAYAT:

1. STATUS OF ROADS:

- i. Whether Gram Panchayat is connected with road (Yes/No): ✓
- ii. If yes, type of existing road connecting to GP (Tick one):
a) Black topped/ Metalled/ Shingled/ Fair-weather
b) Remarks: Link roads of Nargada vill. needs more focus.
- iii. Condition of existing road connecting to GP (Tick one):
a) Good/ Average/ Dilapidated
b) Remarks: Link roads of all the villages need focus.
- iv. General condition of internal roads/ link roads inside the GP (Tick one):
a) Good/ Average/ Dilapidated/ No internal roads as the area is hilly.

b) Remarks: Bad condition of link / Internal roads
 vi. Unconnected habitations having population of 250 or more souls (with name):

a) Number: 03 villages.

b) Names- (i) Chawa (ii) Nargala
 (iii) Bhatta (iv) _____ (v) _____

vi. Requirement of/ need for construction/ up-gradation of roads/ bridges/ culverts (with name/ length (Max. 03 works)):

Name of the road/ bridge/ culvert Approx. Length in Kms/ Mtrs

1. Bridge from showa to Mathwar (1.50 foot, 47 meters)
2. Black topping of road to Kamuhat Khad to Bhatta.
3. Construction of New road to Ambhi via Kharbaid to
4. Black topping of Geraht to sagar Mark.

2. DRINKING WATER/ WATER BODIES:

i. Source of drinking water (Tick as many as needed):

a) Tapped Water/ Tube well/ Dug well / Natural Source (spring, nallah, bowli, river)/ Hand Pump

b) Others (please specify): Water supply coming from other panchayat

ii. Is the availability of drinking water sufficient? Yes/ No

iii. Quality of drinking water in the Gram Panchayat (Tick one):

a) Very Good/ Average / Not fit for consumption.

b) Remarks: Scarcity of water

iv. Hamlets without tapped water supply (with name):

a) Number: NIL

b) Names- (i) _____ (ii) _____
 (iii) _____ (iv) _____ (v) _____

v. Coverage of households through tapped water:

a) Fully covered/ Substantially covered/ Partially covered/ Not covered

b) Remarks: _____

vi. Frequency of water supply (for connected habitations) (fill one):

a) Daily (___ hrs/day)

~~b) Thrice a week (___ hrs/day)~~

c) Twice a week (___ hrs/day)

d) Weekly (___ hrs/day) 20 minutes average

e) Remarks: worst condition of water supply.

vii. Prevalence of diseases on account of unhygienic water supply (as reported) (tick one):

a) Frequently/ Sometimes / Never

viii. Untapped water sources, details if any:

(i) Bowli (ii) ponds (only for cattle)
 (iii) land water tank

ix. Necessity and further need regarding drinking water supply:

a. Demand for pipes (length): 4.00 (Kms)

b. New schemes needed/ required (Max 3, give details):

1. Const. of New 3 tube wells.
2. Const. of Reservoirs
3. New connections (about 200)

c. Upgradation of existing schemes required (name of scheme with nature of upgradation required):

1. Upgradation of water motors/pumps for better supply.
2. " of PHE buildings
3. Renovation of existing PHE buildings with compound walls.

x. Water bodies in the GP (Numbers):

S. No	Type of water body	Water bodies in the Gram Panchayat		
		Total number	Maintained	Requiring conservation/restoration
1	Ponds	20	10	10
2	Springs/ Bowls	08	04	
3	Wells	Nil	Nil	
4	Any other (specify)	Const. of 10 cemented ponds.	Nil.	10 - New Cemented ponds.

3. POWER SUPPLY:

i. Are all hamlets connected with power supply: Yes/No

ii. Hamlets not having power connectivity:

a) Number: 600

b) Names- (i) Bhabla (ii) slangala

(iii) Shower (iv) Ranjan

iii. Overall availability of daily power supply:

During winter

During summer

☒ a. 0-6 hrs

☒ a. 0-6 hrs

b. 6-12 hrs

b. 6-12 hrs

c. 12-18 hrs

c. 12-18 hrs

d. 18-24 hrs

d. 18-24 hrs

iv. Number of transformers in the Gram Panchayat: 12

v. Approximate number of transformers damaged during the year: 02

vi. Average time taken by PDD for repair of damaged transformer (tick one):

☒ a. Week / 15 days / One month / More than one month

b. Remarks: _____

vii. General assessment about quality of voltage: poor voltage

During winter

- a. Good
☒ b. Average
c. Below Average

During summer

- a. Good
☒ b. Average
c. Below Average

viii. Registration of domestic consumers with PDD (approx.) (tick one):

0-50%, 50-75%, 75-95%, 95-99.9%, 100%

ix. Percentage of households metered: 35 %

x. Are there any instances where trees are being used for supporting HT/LT line conductor: Yes/ No

a) If yes, requirement of approximate number of additional poles: 150

b) Are there any critical loose wiring/ conductors which are threat to human life: Yes/ No

c) Any additional transformer/ upgradation of facility required:

Number: 5; Details: Sun Nalla, Kulani, Sugan Nalla, aavali, meheru cheeguni

4. HEALTH:

Sub-Centre:

i. Number of Sub Centres in the Gram Panchayat: 01

ii. Total number of sanctioned posts (including NHM): 02

iii. Total number of posts filled up (including NHM): 02

iv. Are medicines available in Sub Centres: Yes/ No

Remarks: Lack of basic facilities, medicines like snake bite kit, ambulance is urgent requirement of the pvt.

Primary Health Centre:

i. Whether PHC is available within the Gram Panchayat: Yes/ No

ii. If no, distance (in Kms) of nearest PHC from the Gram Panchayat: 0 Kms

iii. If PHC is available within the Gram Panchayat: 02 km.

a) Whether housed in govt or rented building: Govt/ Rented

b) In case of Govt building, additional requirement of accommodation: if any

c) Deficiency of critical medical equipments, if any: Snake bite kit, ambulance,

d) Actual number of doctors attending the patients in the PHC: Nil
Vacancy: Nil

e) Are adequate medicines available in PHC: Yes/ No

f) Availability of ambulance in the PHC: Yes/ No

g) Whether power supply backup is available in the PHC: Yes/ No/ Non Functional

h) Whether separate toilet facility is available in the PHC for females: Yes/ No/ Non-functional

i) Whether lab facility is available in the PHC: Yes/ No

j) Whether institutional deliveries are conducted in the PHC: Yes/ No

xvi. Any requirements pertaining to health sector (please give details- maximum 03):

1. Ambulance.
2. Snake bite kit.
3. Independent building with infrastructure.

5. EDUCATION:

i. No. of Government Primary Schools in the Gram Panchayat: 07.

Facilities available in PS	PS 1	PS 2	PS 3	PS 4	PS 5	PS 6	PS 7
Name of Primary school	Sagar Nalla	Lowakhi	Mohini	Nargada	Sua Nalla	Ichavola	Girait
Building (Govt./ rented)	Govt.	Govt.	Govt.	Govt.	Govt.	Govt.	Govt.
Enrolment	15	17	18	02	15	23	03
No. of teachers available	02	02	02	01	02	01	02
No. of operational classes	—	—	—	—	—	—	—
No. of classrooms available	02	02	02	02	02	02	02
Compound wall (Yes/ No)	No	No	No	No	No	No	No
Toilet facility available (Yes/ No)	Yes	Yes	Yes	Yes	Yes	Yes	Yes
Drinking water facility (Yes/ No)	No	Yes	Yes	No	No	Yes	No
MDM served regularly (Yes/ No)	Yes	Yes	Yes	Yes	Yes	Yes	Yes
Quality of food served (Poor/ Good/ Very Good)	Good	Good	Good	Good	Good	Good	Good
Condition of the connecting road (good/ average/ dilapidated)	average	avg.	avg.	avg.	avg.	avg.	avg.

ii. No. of Middle Schools in GP: 03

Facilities available in MS	MS 1	MS 2	MS 3
Name of Middle school	Showa	Kharbaid	Girait Girls
Building (Govt./ rented)	Govt.	Govt.	Govt.
Enrolment	76	80	136
No. of teachers available	04	03	04
No. of operational classes	—	—	—
No. of classrooms available	04	05	05
Compound wall (Yes/ No)	Yes	Yes	Yes
Toilet facility available (Yes/ No)	Yes	Yes	Yes
Separate toilet facility for girls (Yes/ No/ NA)	Yes	Yes	Yes
Drinking water facility (Yes/ No)	No	No	Yes
Playground available (Yes/ No)	Yes	No	Yes
MDM served regularly (Yes/ No)	Yes	Yes	Yes
Quality of food served (Poor/ Average/ Good/ Very Good)	Good	Good	Good
Condition of the connecting road (good/ average/ dilapidated)	avg.	avg.	avg.

iii. No. of High Schools in the Gram Panchayat: Nil.

Facilities available in HS	HS 1	HS 2
Name of High school		
Building (Govt./ rented)		
Enrolment		
No. of teachers available		
No. of operational classes		

Facilities available in HS	HS 1	HS 2
No. of classrooms available		
Compound wall (Yes/ No)		
Toilet facility available (Yes/ No)		
Separate toilet facility for girls (Yes/ No/ NA)		
Drinking water facility (Yes/ No)		
Playground available (Yes/ No)		
Electricity available (Yes/ No)		
Computer facility available (Yes/ No)		
Condition of Science Laboratory (Poor/ Good/ Very Good)		
Condition of the connecting road (good/ average/ dilapidated)		

iv. In case Primary School is not available in the Gram Panchayat, distance to the nearest PS: _____ Kms

Mode of transport: On foot/ Public bus/ Other vehicle

v. In case Middle School is not available in the Gram Panchayat, distance to the nearest MS: 04 Kms

Mode of transport: On foot/ Public bus/ Other vehicle

vi. In case High School is not available in the Gram Panchayat, distance to the nearest HS: 08 Kms

Mode of transport: On foot/ Public bus/ Other vehicle

vii. Distance of nearest Higher Secondary school from Gram Panchayat: 08 Kms

Mode of transport: On foot/ Public bus/ Other vehicle

viii. Condition of the road connecting HSS (please specify): Average

ix. Distance of nearest College from Gram Panchayat: 20 Kms

Mode of transport: On foot/ Public bus/ Other vehicle

x. Private Schools in the Gram Panchayat, if any (Number only)

Primary School: 01 Middle School: Nil High School: Nil

xi. Why do parents prefer private schools for children?

Due to lack of basic facilities, qualified teachers + quality education or carelessness of teachers.

xii. Is the Gram Panchayat aware that the MDM scheme shall be implemented through them: Yes/ No Yes.

xiii. Any requirements pertaining to education sector (please give details- maximum 03)

1. upgradation of middle school showa to High school showa
2. upgradation of ms Girls to the level of Higher Secondary (10+2)
3. Providing basic amenities in all level of schools like water, electricity, furniture, educated qualified staff.

6. ECONOMY/ LIVELIHOODS:

- i. Primary source of livelihood:
 - a. Farming
 - b. Non-farming - Weaving/ Embroidery/ Carpentry/ others (please specify): Cattle Farming, Sheep Rearing, Dairy
- ii. Major agri crops grown in GP:
 - a. Rabi (Winter Crops)
 - b. Kharif (Summer Crops)
- iii. Major Horticulture Crops grown in GP: Apple/ Walnut/ Cherries/ Mangoes/ Bananas/ Others: _____
- iv. Availability of fertilizer/ pesticides outlet in the GP: Yes/ No
- v. Any organic fertilisers/ vermi-composting being used/ done by farmers: Nobody/ Few/ Many/ All
- vi. Major source of irrigation (with %age):
 - a. Canal NIL%
 - b. Ponds NIL%
 - c. Tube wells NIL%
 - d. Springs NIL%
 - e. Rainfed NIL%
 - f. Others NIL% (details)
- vii. Whether rain water harvesting/ conservation measures are being adopted by the locals in the GP: Yes/ No
- viii. If yes, number of water harvesting tanks in the GP: _____ (No.)
- ix. Coverage of soil health cards in GP: 90%
- x. Whether Crop Insurance Cards are being issued to the farmers in the GP: Yes/ No
- xi. Whether Panchayat has potential for: (specify details)
 - a. Agriculture Wheat, Maize (crop)
 - b. Horticulture Mango, Guava (crop)
 - c. Plantation Safed, Bamboo, Poplar (crop)
 - d. Dairy farming Buffalo & Cow (type)
 - e. Animal/ Sheep Husbandry _____ (type)
 - f. Floriculture Marigold, Rose, Sunflower (crop)
 - g. Fisheries/ Aquaculture Nil (details)
 - h. Silk (cocoons) Nil (details)
 - i. Any other (please specify) Mushroom farming, Bee rearing
- xii. Do farmers sell agriculture/ horticulture/ other produce: Yes/ No
- xiii. If yes, how is it sold: In organised market/ In unorganised market/ Wasted due to non-availability of any marketing facility
- xiv. Visits by agriculture extension officials to the GP: Regularly/ Sometimes/ Never/ Not Applicable
- xv. Livestock population (approx. numbers) in the GP: 6000 (approx)

- a. Cattle 9000 (Nos.)
 b. Buffaloes 17000 (Nos.)
 c. Sheep 1000 (Nos.)
 d. Goat 1500 (Nos.)
 e. Yak/ Mithun --- (Nos.)
 f. Others (Details) Camel, Horse (Nos.)

- xvi. Total poultry population (in numbers) in the GP --- (Nos.)
 xvii. Nearest Veterinary Centre (distance from Panchayat Hq in Kms) 15 Kms
 xviii. Nearest Sheep Extension Centre (distance from Panchayat Hq) 15 Kms
 xix. Visits by veterinary extension officials to the GP. Regularly/ Sometimes/ Never/ Not Applicable ✓
 xx. Average quantity of cow dung (in Kgs) produced per day in the GP 1500 Kg (approx.)
 How is the cow dung used: As fuel/ Manure/ vermin-composting/ Biogas/ Not used/ Any other use, plz specify ---

xxi. Potential for skill activities/ traditional crafts - specify details: ---

xxii. Number of Self Help Groups active in the GP (Plz mention activities):

- a. Number: 27
 b. Activities: Shops, handicraft show piece, Loan facility
 c. Any problems being faced by the SHGs: No bank facility

xxiii. Major cottage industries in GP (please specify): Nil

Activity/ Industry	Persons engaged
1. <u>---</u>	(Male/ Female/ Both)
2. <u>---</u>	(Male/ Female/ Both)
3. <u>---</u>	(Male/ Female/ Both)
4. <u>---</u>	(Male/ Female/ Both)

xxiv. Number of small enterprises/ industries/ shops/ others in the GP: Nil

Number --- Employees: ---

xxv. Please specify the activity in which small scale industrial units are mainly in: Nil

1. ---
 2. ---
 3. ---

xxvi. Number of persons engaged in government service: 75 (approx. number)

xxvii. Potential for village tourism: Pleasure/ Religious/ Historic/ Adventure/ Others (Please specify) ---

xxviii. What can be done to promote tourism (if possible): Construction of bridge from Chowa mata to Mathwar Baba Sthan Road from Chowa to Vaishno Devi.
 xxix. Is there any public/ common/ forest/ waste land available in the GP for afforestation? ---
 If yes, approx. area: 400 Kanals

7. SPORTS

- Popular sports in the Gram Panchayat: Khusti, Kabaddi
- Number of playfields in the Gram Panchayat: Nil (Nos.)
- Whether the available playfields require further development: Yes/ No ☒
- In case no playfield is available, please indicate the availability of land for development of playfield in the GP (give details):
chigani old chowk.

8. LIBRARY:

- Availability of Library in the GP: Yes/ No ☒
- Suggestions for improvement: _____
- If no, distance to the nearest library: _____ Kms Nil.

9. ENTERTAINMENT:

- Source of recreation: Rural sports/ Festivals/ Melas/ Local Folk/ Artists/ Open air theatres/ Others, please specify chowa mata Navratra festival.

10. TELECOM CONNECTIVITY:

- Whether Mobile connectivity is available in all hamlets of the GP: Yes/ No ☒ except Bhatta, Gwalachak
- No. of hamlets **not** having mobile connectivity: 03 (Nos.)
- Name of service provider(s): BSNL/ Others Airtel / None
- If yes, quality of network: Very Good/ Average/ Poor ☒
- Whether internet connectivity (2G/3G/4G) available: Yes/ No ☒
- Whether Doordarshan TV signal is available in the GP: Yes/ No ☒
- Availability of Common Service Centres: Yes/ No ☒

11. BANKING (FINANCIAL INCLUSION):

- Whether banking facility available or not in the GP: Yes/ No ☒
- If yes, type (tick as many as needed), Post Office/ Branch/ Micro Branch/ Khidmat Centre
- Nearest ATM (in Kms): 07 km (Ghorata)
- Individuals (20-65 age) having Jan Dhan Accounts: Approx. 90 %
- Frequent mode of e-transaction by villagers:
 - Credit/ Debit card: Yes/ No ☒
 - Net banking: Yes/ No ☒
 - Mobile wallet: Yes/ No ☒
 - Any other online payment mode: No (details)
- General assessment about Direct Benefit Transfer (DBT) under various government schemes: Satisfied/ Not Satisfied ☒

Remarks:

Pyt chowa is a backward area, most of people are uneducated, bank accounts are not operational, make very few transactions, in 3 months & when DBT of NREGA done by the dept. max. of the amount get rejected. & they hardly go to banks to keep their accounts functional same is case with other centrally sponsored schemes & other depts. The process has become more complicated & tough for the people of this backward area.

- vi. Key source of lending facility for agriculture, horticulture and allied activities: (tick as many as needed)

- ✓ a. KCC
✓ b. Bank loan
✓ c. Money Lender
✓ d. Family & friends

Remarks: _____

12. HOUSING

- i. Number of families who received financial assistance under Pradhan Mantri Awas Yojana (PMAY) for construction of houses during financial year 2018-19: ____ (Nos.) N/A
ii. General assessment of beneficiaries who have availed assistance under PMAY in GP: Poor/ Satisfactory/ Good ✓

iii. Whether financial assistance under PMAY been provided: In time/ Delayed ✓

iv. Any difficulty faced in availing financial assistance under PMAY, plz specify:

The no. of PMAY houses sanctioned by the block to the pvt. is less in number. It should be increased

v. No of identified eligible households yet to be covered under PMAY:

102. under already in non SECC + yet to be registered.

13. SANITATION:

i. General assessment of the visiting officer about the cleanliness in the Gram Panchayat: Poor/ Satisfactory/ Good

ii. Availability of Community Sanitary Complexes in Halqa Panchayat: Yes/No but

iii. Whether maintained by public: Yes/ No ✓

iv. Whether all households are having toilet facility: Yes/No (as per base line survey)

v. Whether toilet facility is being used by the locals: Yes/No during visit

vi. Is Open Defecation still prevalent in the Panchayat: Yes/No ✓

vii. If yes, percentage of Open Defecation: 15 %

Reasons: Economically very poor, no behaviour change.

viii. Any facility for Solid Waste Management existing in the Panchayat: Yes/No ✓

ix. In case the facility of Solid Waste Management is not available, is the Panchayat willing to undertake the activity along with provision of land: Yes/No ✓

14. RURAL DEVELOPMENT AND PRI:

MGNREGA:

i. Are job cards available with all eligible households: Yes/No ✓

ii. When were the job cards last verified: 2/2017 (Month) Feb

iii. Are seven registers being maintained and verified: Yes/No ✓

iv. Has Social Audit Committee been formed in the GP: Yes/No ✓

v. In case no. was it constituted in the Gram Sabha meeting held in presence of the visiting officer: Yes/No ✓

vi. Are Community Information Boards being installed on MGNREGA works: Yes/No ✓

panchayati Raj Institutions:

- i. Whether Gram Sabhas are being conducted regularly: Yes/No ✓
- ii. Whether women/ reserved category members of Gram Sabha do participate in the meetings: Yes/No ✓
- iii. Whether all departmental plans are being prepared in Gram Sabha: Yes/No ✓
- iv. Are the members of the GP aware about the funds received under 14th Finance Commission: Yes/No ✓
(Officer should read out amount in Gram Sabha and explain)
- v. Has 14th FC plan been prepared and approved by the Gram Sabha: Yes/ No ✓ (prepared but yet approved)
- vi. Has Gram Panchayat Development Plan been prepared: Yes/ No ✓
- vii. Does Panchayat have a bank account: Yes/ No ✓
Balance in the account: Rs 5000/-
Account operated by: Sarpanch/ VLW/ Others (specify) Combined

15. PUBLIC DISTRIBUTION SYSTEM FACILITY

- i. Whether PDS outlet available in the GP: Yes/No ✓
- ii. Whether supply of food grains is made available regularly: Yes/ No ✓
- iii. Quality of PDS grain: Poor/ Average/ Good/ Very Good ✓
- iv. Whether PHH/ NPHH/ exclusion category list is displayed at the PDS outlet/ Panchayat Ghar: Yes/ No ✓
- v. Whether Rate list is displayed at the PDS outlet: Yes/ No ✓
- vi. Whether PoS machine installed at PDS outlet: Yes/ No ✓
- vii. Coverage of LPG connections under UJJWALA: Partially/ Fully ✓
Refills by UJJWALA users: Once in 1 / 2 / 3 / 4 / 5 / 6 / months (approx.)

16. WOMEN AND CHILD DEVELOPMENT:

- i. No. of Anganwadi Centres (AWCs) in the GP: 04 (Nos.) ✓
- ii. Availability of nutrition items in the AWC: Always/ Not-regularly ✓
- iii. Quality of food served to the children: Poor/ Good ✓
- iv. General Assessment about the performance of the AWC: Poor/ Average/ Good ✓
- v. Is the Panchayat aware that they shall be implementing the ICDS scheme now: Yes/ No ✓
- vi. Whether Village Health and Nutrition Day (VH&ND) is being observed at AWC: Regularly/ Not regularly ✓
- vii. General assessment about the performance of the services provided on Village Health & Nutrition Day: Poor/ Satisfactory/ Good ✓
- viii. Has any lady received cash assistance of Rs 5000/- for her 1st issue under Pradhan Mantri Matru Vandana Yojana in the GP: Yes/ No ✓

17. PUBLIC TRANSPORT SYSTEM:

- i. Is Panchayat connected by public transport: Yes/ No ✓
Type: Bus/ Matador/ Sumo

- ii. If yes, does it suffice the requirements of the GP: Yes/ No ✓

- iii. General problems related to public transport (if any): No proper

time table of public transport.
2) Over loading issue. More over public transport donot cover complete pvt.

18. SKILL DEVELOPMENT:

- i. Is there any existing skill development programme/ institution operational in the Panchayat: Yes/ ☒ No
- ii. Indicate particular sectors where there is demand for vocational training (Max. 05):

1. Sewing centre 2. Electrician 3. Bee keeping
4. Auto Mechanic 5. Computer training centre (6) Plumber
(7) Mechanical courses

19. COVERAGE OF PENSION SCHEMES:

i. Old Age Pension Scheme:

- a. Are all eligible beneficiaries covered: Yes/ ☒ No
Number left out: 700
- b. Beneficiaries receiving pension: Monthly/ ☒ Quarterly/ Yearly
- c. Mode of payment: ☒ Bank/ Post office/ Postal money order/ Other

ii. Widow Pension Scheme:

- a. Are all eligible beneficiaries covered: Yes/ ☒ No
Number left out: 100/-
- b. Beneficiaries receiving pension: Monthly/ ☒ Quarterly/ Yearly
- c. Mode of payment: ☒ Bank/ Post office/ Postal money order/ Other

iii. Disability Pension Scheme:

- a. Are all eligible beneficiaries covered: Yes/ ☒ No
Number left out: 50
- b. Beneficiaries receiving pension: Monthly/ ☒ Quarterly/ Yearly
- c. Mode of payment: ☒ Bank/ Post office/ Postal money order/ Other

- iv. Is the list of beneficiaries being shared with Gram Panchayat/ Gram Sabha: Yes/ ☒ No

20. OTHERS:

- i. Whether Community Hall is available in GP: Yes/ ☒ No / under construction
- ii. Whether Panchayat Ghar is available in GP: Yes/ ☒ No / under construction

If no, is land available for construction of the Panchayat Ghar: Yes/ ☒ No

- iii. Whether internet facility has been provided in the Panchayat Ghar: Yes/ ☒ No

- iv. Whether electricity has been provided in the Panchayat Ghar: Yes/ ☒ No

- v. Is there any heritage building in the GP (Plz specify): Nil.

Pvt. Ghar needs complete renovation & repairing with permanent Khadi cum chowkidar for maintenance of Pvt. Ghar

- vi. If yes, whether said building is being properly maintained: Yes/ ☒ No

- vii. Number of major and critical projects/ works which are languishing for completion for more than three years (Plz specify three major works, if any):

Name of the work

Department concerned

1. Const. of road Kamal Khad ☒ PWD/ PHE/ Health/ School/ Other

(Specify) to Bhatta

2. Scheme Grant ☒ PWD/ PHE/ Health/ School/ Other

scheme Nargada

scheme terra uncomplete

(Specify)

3. _____

(Specify)

PWD/ PHE/ Health/ School/ Other

- viii. Prevalence of drug menace in the GP: Nil/ Very Low/ Low/ High/ Very High
ix. Is there any unused government building in the GP which can be put to productive use (Plz specify): Nil

21. GOOD GOVERNANCE:

i. Public perception on:

- a. Overall accessibility of departmental staff: Poor/ Good/ Very Good
b. Overall responsiveness of departmental staff: Poor/ Good/ Very Good

ii. Best performing departments: a) RDD b) Agriculture Health

iii. Departments with most complaints against staff: a) PHE b) PDD c) PDD

iv. Any specific observation regarding any particular department

PHE } → The attitude of PHE dept. is very careless
PWD } & their response to the public issue is
PDD } very casual.

20

② Education dept. :- Arrangement of teachers in the school is uneven. There are is one school, 2 teachers & 3 students & other school having 80 students attended by only 03 teachers

③ Social Welfare.

- i) Irrigation
ii) Sericulture
iii) Horticulture
iv) Horticulture
v) Flood control
vi) Sheep husbandry
vii) _____

→ They were found absent during two days "back to village" programme & never participated in any of the activity of the Gram Panchayat.

4) RDD :- The staff of this dept, BLW/Secretary pyt/ TA/ JE/ frequently visit the pyt. & are regularly organising the Gram Sabhas & reaching the people with all their schemes & development of the pyt.

ASHA Workers :- They contribute themselves towards the service of the people by reaching people with their schemes door to door.

GENERAL ASSESSMENT OF THE VISITING OFFICER:

I	Main economic activities/ source of livelihood in the GP (Max. 05):
1.	Agriculture
2.	Cattle farming
3.	Dairy
4.	MGNREGA. labour
5.	Sheep rearing.
II	Major potential areas which can be used to improve economic conditions in the GP (Max. 05):
1.	Floriculture
2.	Horticulture
3.	Mushroom farming.
4.	Replacng of MGNREGA Scheme with any simple job generating scheme.
5.	Religious Tourism at chowra Mate.
III	Major problems confronting the people in the GP (Max. 05):
1.	Water Scarcity.
2.	Poor supply of electricity
3.	Only licensed ration dealers should distribute ration, no middle man/agent allowed
4.	Rural connectivity (Black topping) should reach to all the far flung areas.
5.	upgradation of MS should 84 year old to HS + MS Grant to HSS (10+2)

IV Urgent public requirements in order of priority (Max. 07):

1. RBA status to chowar pyt. Revenue
2. MGNREGA - pending material liability of all NREGA works for the year 2016-17, 2017-18, should be paid as early as possible. RDD
3. The sanction amount of PMAY should be given according to geographical areas. Hilly areas need more amount. RDD
4. Three wards, ward no. 6, 7, 8 population is reflected in some other pyt. of other block due to which the financial benefits are being deprived from pyt. Showar. They should be given the status of revenue village so that they can be part of pyt. Showar only.
5. Sanction of one community hall for public house. RDD
6. Sanction of independent health building & ambulance Health
7. ambulance

V Any major complaint brought to notice:

Scarcity of water.
Ambulance. unavailable
 Poor power supply.
 Non availability of qualified & responsible teachers.

VI Overall assessment of visit (Public Services). Please mention best practices, if any, observed

The best practice of panchayat is that they arrange regular meetings / Gram Sabha / Ward meetings to listen the issues of local people & address them in proper channel for positive results.

VII Overall assessment of visit (Panchayat Functioning):

The pyt. functioning of this talqa pyt. is regular, responsible & efficient. The Pyt. Raj act is being implemented in its true spirit.

Signature of the visiting officer

Name: Hardeep Sharma
 Lect. Boys, HSS, Akhnor.
 (7780890251)