Back to Village

Governance at the Doorstep

Government of Jammu & Kashmir

[illegible]

[illegible]

[illegible]

[illegible] Statement

[illegible]

[illegible]

[illegible]

[illegible]

[illegible]

[illegible]

[illegible]

[illegible]

[illegible]
[illegible]
[illegible]

General Instructions to the Visiting Officer

[illegible]

[illegible]

[illegible]

[illegible]

[illegible]

[illegible]

[illegible]

[illegible]

[illegible]

[illegible]

Suggested Activity Schedule for the Visiting Officer

[illegible]

[illegible]

[illegible]

[illegible]

[illegible]

[illegible]	[illegible]
[illegible]	[illegible]
[illegible]	[illegible]
[illegible]	[illegible]
[illegible]	[illegible]

[illegible]

[illegible]

[illegible]

[illegible]

[illegible]	[illegible]
[illegible]	[illegible]
[illegible]	[illegible]
[illegible]	[illegible]

[illegible]

[illegible]

[illegible]

[illegible]

[illegible]

1. [illegible]
2. [illegible]
3. [illegible]

[illegible]

1. [illegible]
2. [illegible]
3. [illegible]
4. [illegible]

[illegible]

1. [illegible]
2. [illegible]
3. [illegible]

[illegible]

[illegible]	[illegible]	[illegible]	[illegible]	[illegible]
[illegible]	[illegible]	[illegible]		
[illegible]	[illegible]	[illegible]		
[illegible]	[illegible]	[illegible]	

[illegible]	[illegible]	[illegible]	[illegible]
[illegible]	[illegible]	[illegible]	[illegible]
[illegible]	[illegible]	[illegible]	[illegible]
[illegible]	[illegible]	[illegible]	[illegible]
[illegible]	[illegible]	[illegible]	[illegible]
[illegible]	Good	Good	V. Good
[illegible]	Good	Average	Average

[illegible]

[illegible]	[illegible]	[illegible]
[illegible]	[illegible]	
[illegible]	[illegible]	
[illegible]	105	
[illegible]	11	
[illegible]	05	
[illegible]	9	
[illegible]	110	
[illegible]	145	

[illegible]

[illegible]

[illegible]

[illegible]

[illegible]

[illegible]

[illegible]

[illegible]

[illegible]

[illegible]

[illegible]

[illegible]

[illegible]

[illegible]

[illegible]

[illegible]

[illegible]

[illegible]

[illegible]

[illegible] Rice only

[illegible]

[illegible] apple and walnuts etc

[illegible]

[illegible]

[illegible]

ii. [illegible] About 16 Km [illegible]

[illegible] available [illegible]

B. [illegible]

i. [illegible] ✓

[illegible]

ii. [illegible]

C. [illegible]

i. [illegible]

IV. [illegible]

i. [illegible] ✓

ii. [illegible]

iii. [illegible]

iv. [illegible]

v. [illegible]

vi. [illegible] ✓ NO

vii. [illegible] ✓

A common [illegible] centre nearly to the [illegible]

available [illegible].

D. [illegible]

i. [illegible] NO

[illegible]

ii. [illegible] 3 km

iii. [illegible]

[illegible]

[illegible]

[illegible]

[illegible]

[illegible]

[illegible]

(i) Public amenities [illegible] in the property mentioned in [illegible]

(ii) Number of religious and [illegible] properties within the [illegible]

(iii) Is it true that there are no [illegible]

Name of the [illegible] Occupant [illegible]

1. [illegible] Road [illegible] (Yes / No) (Specify)

2. [illegible] (Yes / No) (Specify)

3. [illegible] (Yes / No) (Specify)

(iv) Necessity of any [illegible] in the [illegible] (Yes / No) (Specify)

(v) Is there any [illegible] in the [illegible] within the [illegible] in which the [illegible] is situated? [illegible]

13. [illegible]

(Publish [illegible])

(i) [illegible] of [illegible] (Yes / No)

(ii) [illegible] (Yes / No)

(i) Any [illegible] [illegible]

(ii) [illegible] [illegible] Road [illegible] Social Welfare and Urban [illegible]

(iii) Any [illegible] [illegible] Complaint against [illegible] Tahsil [illegible] Mahesh [illegible] about [illegible] from the [illegible] and their [illegible] to [illegible] [illegible] to make [illegible] [illegible] of [illegible] from nearby [illegible] of the [illegible].

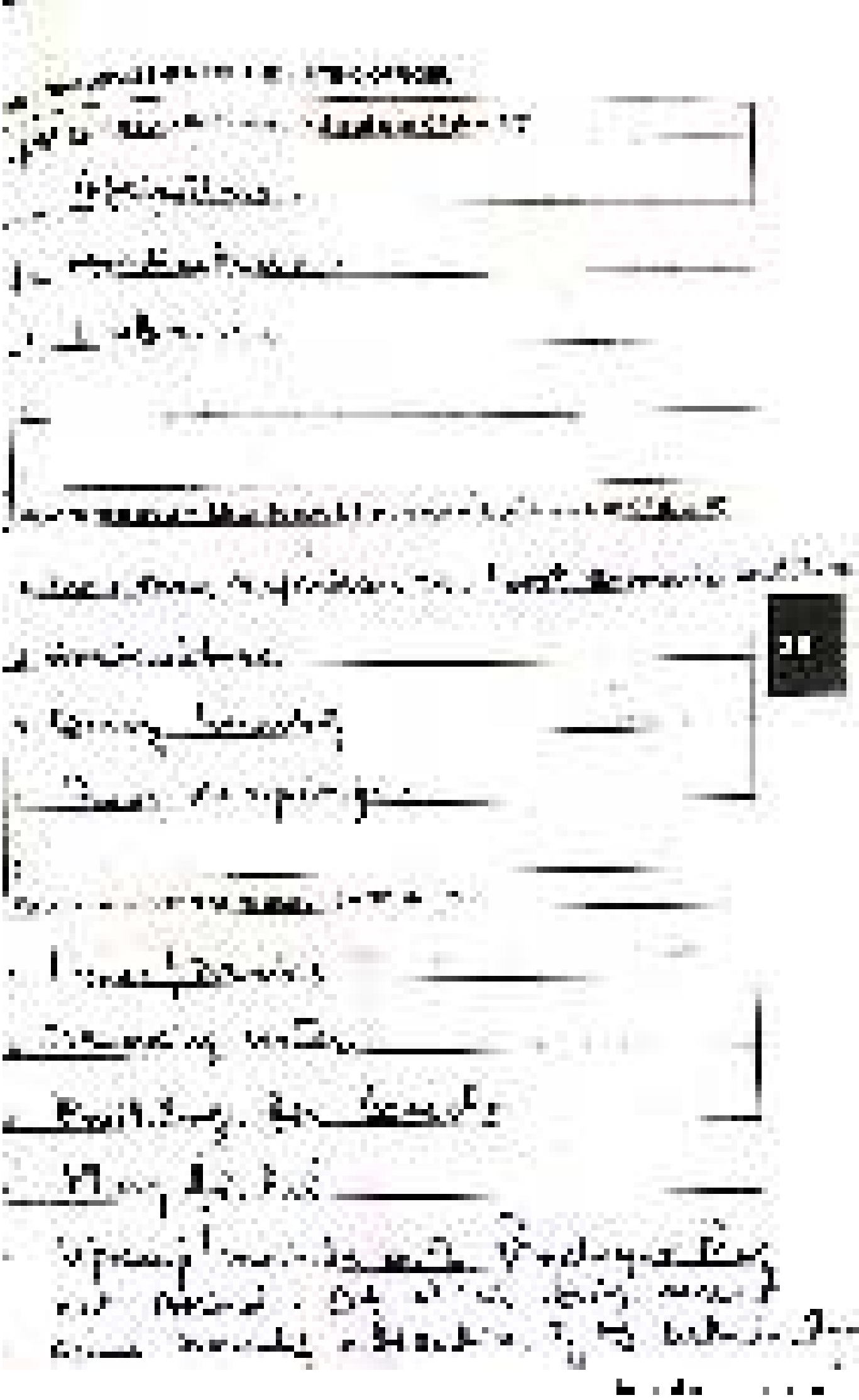

Mission Delivering Development
Mission Good Governance

Government of Jammu & Kashmir